WEATHER
Fair Today

DAILY NEVADA STATE JOURNAL

JOURNAL... Wants Ads Reach the People.

VOL. LXVI — RENO, NEVADA, SUNDAY, SEPTEMBER 9, 1906 — NO. 139

TWO MEN DIE IN ATTEMPT TO SAVE LIFE OF THIRD

One After Another the Three Are Overcome By Gas in Descending Abandoned Well

BODIES ARE RESCUED BY AID OF GRAPPLING HOOKS

BUTTE Mont Sept 8—Three ranchmen lost their lives late this afternoon by being overcome by gas in an abandoned well on the flats below the city

The dead

Frank Ely aged 31 Matthew Fogarty aged 34 Andrew Mehar aged 35

Fogarty and Mehar both lost their lives in attempts at rescue Ely had started down the well with the intention of cleaning it when he was overcome falling to the bottom a distance of 34 feet When he fell himself going Ely yelled and Fogarty at once responded to Ely's cry for help but he too was soon overcome when he fell to the bottom Mehar unaware of the presence of gas attempted to descend to the rescue of his two friends and had gotten down but a few rungs of the ladder when he also fell to the bottom of the well All the bodies were recovered after several hours work grappling hooks being necessary to bring the remains to the surface

LIGHTNING KILLS CADDY

ST LOUIS Sept 8—During a sudden and severe storm which swept over the western part of the city this afternoon Ed Muggins a caddy was struck by lightning and killed on Glen Echo golf links where the final round of the Western Golf Championship is being played

RUN DOWN BY TRAIN

REDDING Sept 8—The first section of the southbound Oregon passenger train last night ran over and killed Norman Mitchell twenty-seven miles below this city He was sleeping on the track and was not seen by the engineer

MEETS DEATH AT PLAY

SAN FRANCISCO Sept 8—Bruno Bergman aged five years while playing on the street near his home on Twenty-fourth street was run over and killed by an electric car today

KODAKS
Vacation

Before you start, come in and see, the new things in Kodaks. Brownie's from $1 00 to $12 00. Kodaks from $5 00 to $35 00 The new No. 4 A. in stock.

Developing and Printing

The Cann Drug Co.

PALMA CALLS CONGRESS TO SETTLE THE REVOLT

ATTEMPT TO MOVE ARMORED TRAINS IS STOPPED

More Bridges Are Blown Up by the Rebels and the Condition in the Interior is Daily Growing More Critical—Veterans Organized

HAVANA Sept 8—President Palma tonight issued a call for a special session of congress to convene September 11 and consider the disturbed condition of the country and measures for ending the situation The president is weary of the complicated conditions and is anxious to divide the responsibility with congress

The principal features in the revolt today were attempts by the Western railway to get trains toward Pinar del Rio and the advancement of an armored train with machine guns and recruits to the country now occupied by the insurgents Wire communication both by railroad and government lines was cut tonight and neither the railroad nor the government is able to communicat beyond Paso Real two miles east of Pinar del Rio City The armored train which returned to Paso Real Friday night started west from Paso Real Between La Herra Dura and Consolacion del Sur it encountered revolutionists but the result is not known It is thought however that the troop train got through to the vicinity of Puerta Golpe where two more railroad bridges were blown up this morning

Four hundred more reinforcements left Havana to cooperate with the machine gun corps in an endeavor to reach Col Morales at Pinar del Rio and another machine gun battery sent to Santa Clara an armored train which is taken to indicate that the government does not over seriously regard the unofficial armistice The government considers that the use of the word armistice would mean recognition of belligency

The veterans who are searching for a peaceful settlement profess that the Santa Clara and Havana insurrectionists are ready to quit and turn against Guerra if he does not show a similar tendency But Guerra's conduct and especially the attitude of the Liberals in Havana who supposed they are members and advisers of the revolutionary junta preclude the probability that peace is at hand

A permanent veterans peace committee was constituted today In includes General Monocal Nodarse Corbeer Recio Aigamonte Molinet and Pedro and Colonel Lazo

SURVEYING NEW LINES

REDWOOD CITY Cal Sept 8—A corps of civil engineers of the Peninsular Railroad company is today surveying a line through the principal streets here to connect with the company's right of way into the town on the west side of the Southern Pacific tracks A portion of the route being surveyed is included in the petition of General H H Hart for a franchise from the town

HOP KILNS BURN

SACRAMENTO Sept 8—The hop kiln of Otto Koch in Yolo county was destroyed by fire last night causing a loss of $5 000 or $6 000 The fire is believed to have been caused by a defective flue

SLAYS MAN AND WIFE AFTER LONG CHASE ON STREETS

EAU CLAIRE Wis Sept 8—Through a throng of Saturday night shoppers on the principal East side street tonight Bert Tandler a plumber aged 34 firing as he ran chased his wife and Milton Johnson a factory employe through the crowd past the city building and around a corner to the front of a leading hotel where the two fugitives fell dead, each pierced by two bullets The pursuer then held off the crowd and shot himself dying almost instantly Tandler believed that Johnson had interfered in his domestic affairs

IMPORTED CARMEN SHOOT DOWN HOTEL MAN

Hold-up Saloon, Mortally Wound Proprietor But Are Overhauled by the Police Before Escape is Possible—Daring Crime of Trio

SAN FRANCISCO Sept 8—Frank Duenskho a saloonkeeper was shot and mortally wounded by three men who attempted to hold up his place at Eddy and Devisadero streets shortly before 12 o'clock tonight Duenskho resisted and was shot through the breast Attracted by the shooting the police arrived on the scene in time to capture the trio

They gave their names as Charles J Blake Frank O'Connor and Charles Collignon and are said to be strike breakers imported by the United Railroads during the recent strike

Duenskho was taken to the Central Emergency Hospital where it is said that he will die

KILLED IN EXPLOSION

BLUEFIELD W Va Sept 8—An explosion today at the Dupont Powder works at Mimours Va killed C D Clark and fatally injured four others The cause of the explosion is not known

FRESNO MASON DROPS DEAD

OGDEN Utah Sept 8—H P Hedges of Fresno Cal a thirty third degree Mason dropped dead as he stepped from a Union Pacific train this morning He suffered of heart disease and was 83 years of age He was accompanied by his wife 80 years old

RAILWAY MAN ENDS LIFE

MILWAUKEE Sept 8—Charles E Wilson aged 45 years formerly first assistant general freight agent of the Wisconsin Central Railway Company committed suicide today by shooting His friends ascribe ill health as the cause for the deed

Calhoun's Offer Is Declined By The Carmen

SAN FRANCISCO Cal Sept 8—President Patrick Calhoun this afternoon submitted a new wage schedule to the members of the different unions employed on the United Railroads who were on a strike for increased wages and shorter hours

Carmen are offered a 10 per cent increase for ten hours a day This will give the motormen and conductors who have been in the employ of the company for three years $2 65 per day and those less than three years on the payrolls $2 75 per day

The Executive Committee at a meeting this afternoon rejected Calhoun's offer and decided to arbitrate the matter naming Thomas Cornelius president of the union to represent the carmen on the arbitration committee The men struck for $3 a day for eight hours

Calhoun's schedule offers the construction workers $2 25 a day for 9 hours and after 30 days continuous service $2 50 handy men $3 00 and after 30 days $2 75, pavers $2 75 and $3 25

The construction workers handy men and pavers in all probability will accept the new schedule

STRIKE-BREAKER'S BULLET PIERCES INNOCENT MAN

Revolver Drops From the Pocket of a Non-Unionist and Enters Head of Pedestrian, Inflicting What May Prove a Fatal Wound

SAN FRANCISCO Sept While walking along Fillmore street tonight Louis Spaldo a waiter encountered a crowd and to be strike breakers Just as he passed on of the revolver carried by one of the men slipped from his fellows pocket struck the pavement was discharged and sent a bullet into Spaldo's head

Immediately on the discharge of the weapon the men scattered in all directions leaving Spaldo unconscious in the street Passers by summoned the police patrol and he was taken to the Emergency Hospital His wound may prove fatal

CONTRACT IS LET FOR NEW SELBY SMELTER

REDWOOD CITY Cal Sept 8—The Selby Smelting and Lead Company has placed on record its contract with the Scaly Tibbets Company for the construction of a pier slip and wharf at San Bruno Point near South San Francisco The contract price is $100 000 The contract calls for a pier slip and wharf extending out into the bay a sufficient distance and of size enough to permit the docking and unloading of the large deep water vessels which will come to the smelting works with ore from South American and Asiatic ports

James Clark of Beckers saloon is bewailing the loss of a fine Pierce cycle which was stolen from the saloon yesterday afternoon

ELECTRIC ROAD TO LAUGHTON AND RIVERSIDE NATATORIUM

Two Corporations Formed Which Will Spend Over $200,000 In Building Line to Famous Springs and Make Immense Resort at Riverside Park

PLAN A VAST AMUSEMENT ENTERPRISE

ONE of the greatest enterprises ever undertaken in Nevada was fully launched yesterday when a corporation was formed to construct an electric line from Reno to Laughton's Springs via Riverside Park Another company organized by the same investors was incorporated to construct at Riverside Park which place the company has bought a sanitarium hotel and great natatorium similar to the one in Boise City

The incorporators and directors of the new companies which are to be known as the Riverside Railroad Company and Riverside Park Company are Jacob Hook Peter Dohl John Maier W A Pennell and F R Nicholas With these are associated other well known Reno men of means The capital stock of the railroad company is $100 000 and fully paid up

The park company is incorporated for $200 000 This is fully paid up too

The purpose of the railroad company is to construct a modern electric road to Laughton springs The right of way from the west end of Second street on Second street across Mr Chism's property and up the Truckee river to the south side of the Truckee river to the Laughton's Springs has been secured and a bridge has been secured and a bridge has been secured and a bridge

RENO SOCIETY GIRL IS SUING FOR DIVORCE

Mrs. Maud E. Hall, Formerly Miss Maud E. Gill of This City, Seeks Legal Separation From Her Husband—Woman Named in Action

Mrs. Maud E. Hall yesterday began suit for divorce from her husband, Robert Hall. Cruel and inhuman treatment is given as the grounds for the divorce.

It is stated in the complaint that the plaintiff and defendant were married in this city in November, 1905, and that shortly after their marriage the plaintiff's life was made miserable by the frequent references of her husband to "the girl up north," meaning one Lillie Lyman, residing at Butte City. It is also alleged that the defendant received a letter from Lillie Lyman demanding the sum of one hundred dollars from him, and if the money was not forthcoming she would expose their former relations.

The complaint states that the defendant sent Lillie Lyman the sum of fifty dollars. Finally, it is stated, that the plaintiff was compelled to leave the defendant on account of his cruel treatment of her. She left him in February and shortly after that time the defendant went to Butte City and is now residing there, she says, with Lillie Lyman. The plaintiff asks for a dissolution of the bonds of matrimony.

Mrs. Hall, the plaintiff in the case, was formerly Miss Maud Gill, a prominent society belle of this city. Her husband was at the time of their marriage a practicing physician in Reno and at one time practiced medicine in San Francisco.

Action for divorce was also begun yesterday by May Hale against Harry Hale. Failure to provide is alleged in the complaint.

BATTLING NELSON MAY BECOME A MINER

"Nashville Jack" Degman Interests the Dane in Promising Property and Arrangements to Organize a Big Company Are Under Way

"Nashville Jack" Degman, accompanied by Battling Nelson, left in an automobile yesterday morning for the Jumbo district, near Virginia City. Several weeks ago Degman secured some choice ground close to the big strike recently made in the Jumbo distict. He has interested Nelson in this and has practically completed arrangements to incorporate a mining company to develop the property. Nelson is greatly interested. On the result of his visit yesterday depends the extent to which he will invest his fortune. One thing already agreed upon is that the new organization will be known as the Battling Nelson Mining Company of Jumbo District, Nevada.

Degman and Nelson completed their examination of the property last evening. They will spend a few hours at Virginia City today, returning to Reno this evening.

CONVOCATION SERVICES AT THE UNIVERSITY

Convocation exercises will be held this afternoon in the University gymnasium at 3 o'clock. The address will be delivered by Rev. C. L. Mears of the Congregational church. A cordial invitation is extended to the general public to attend the services.

DOG THIEVES ACTIVE

Dog thieves are getting in their work in Reno, according to the number of complaints being made. The most recent theft is of a Scotch collie from the yard adjoining the Spanish Hotel, on Plaza street, and as the owner of the dog claims to know the thief, his arrest will likely follow, should the collie not be promptly returned.

GOOD MUSIC AT RATHSKELLER

The music at the Rathskeller on Commercial Row has ben attracting considerable attention of late, and under the direction of L. Sachs, the talented pianist, is growing in popularity with Reno music lovers. The pianist has at his finger tips the principal arias from all the better known operas, as well as the music of the classic writers and the popular composers as well. All of which, like the beer, is always on tap and ready for the delectation of the visitors. Frequently happens that impromptu quartettes add to the enjoyment of the guests, and singers known to local fame lend their services. This gives a half hour spent there a spirit of easy bohemianism, lacking in offensive features and full of pleasant ones.

Live Bird Shoot

There will be a live bird shoot at Moana Springs September 9th; everybody invited. S1td

J. M. Bello & Co. make the best tamales in town, 119 Virginia street. Phone Red 292.

Central boarding house. Phone 1155. s6w

Manheim's for lemon drops. s911

STRIKER HOLDS-UP CARS BUT IS CAUGHT

Surrounded by Police, Harry W. Merton, Formerly of the United Railroads, Is Captured and Confesses That all He Wanted Was Money

SAN FRANCISCO, Sept. 8.—Two Fillmore street electric cars were held up and the conductors robbed of their collections at Fillmore and Francisco streets about 11 o'clock tonight. The highwayman, Harry W. Merton, a discharged United Railroads employe, was surprised and captured by the police while holding up the second car.

Merton boarded the first car and at the point of a revolver compelled Conductor E. H. Williams to turn over his collections, the robber stating that he wanted only the company's money. He then dropped off the car and stopped another one, going in the opposite direction and was in the act of robbing Conductor Albert J. Dyvis, when the car was surrounded by Corporal of Police Morrissey and Officers Hogan and Shehle, who had been informed of what was transpiring by Conductor Williams of the first car, two blocks from the scene. Merton made a break to escape, but surrendered when he saw that the police had the drop on him.

Six dollars and ten cents was found in his possession and was booked as evidence at the Bush street police station, where he was charged with robbery.

LAUNDRY MARK LEADS TO ARREST OF THIEF

R. G. Wine was arrested yesterday on a charge of grand larceny, it being alleged that he entered the residence of J. M. Fulton, on Center street and stole therefrom jewelry and other valuables amounting to several hundred dollars. Wine was lodged in the county jail yesterday afternoon and made a confession of his guilt. He will be given a preliminary examination Monday at 2 o'clock in Judge Bell's court.

A collar found on the lawn at the Summerfield residence led to the arrest of Wine. The Summerfield residence was robbed some time ago and the day of the robbery a linen collar was found on the lawn. It was suspected that the collar had been dropped by the burglar in his flight and the laundry mark was noted and left with the local officers. When Wine appeared for his laundry yesterday at the United States laundry it was found his washing bore the laundry mark on the collar found on the Summerfield lawn. Wine was arrested. A search of his belonging was made, and much of the stolen jewelry recovered.

HEAD IS SEVERED FROM BODY BY TRAIN

William Bullow of Virginia City Run Down by Virginia and Truckee Passenger Train and Ground to Death Beneath Wheels

William Bullow, for forty years a respected resident of Virginia City was run down by the Virginia & Truckee train yesterday afternoon and instantly killed. The wheels of the train passed over the aged man's neck and severed the head from the body.

Bullow was driving a rig across the tracks, according to the word which was received here, and the passenger train from Reno, speeding along, hit the rig and knocked the aged occupant from the seat. The wheels passed over the body and when Bullow was picked up life was extinct.

Bullow was a veteran dairyman of the Comstock and his name had been connected with that business since the palmiest days when the mines were the cause of great activity in the camp. He followed the same business all the time until it was cut off yesterday.

CARD OF THANKS

The undersigned wish to express their thanks to the many kind friends who so sympathetically aided and comforted us during the recent bereavement which Providence has caused us to pass through in the loss of *father and husband*.

MRS. KATE HOSKINS and FAMILY

Give us your Blue Printing. Porteous Decorative Company. tf

Carriage Trimmer.....

Manufacturer of Buggy and Wagon Tops, Cushions, Lazy-backs, Storm Aprons, Side Curtains, Dashes Recovered, Shafts Trimmed. Repairing a specialty.

THOMAS J. TREICHEL
Over Hymers Stables
Telephone . . 1134

STEVE ADAMS HELD FOR MURDER IN DENVER

Member of Miners' Union Released From Penitentiary Where He Had Been Awaiting Trial on Steunenberg Case, and Is Re-arrested

BOISE, Sept. 8.—Steve Adams was released on a writ of habeas corpus this afternoon. He immediately was re-arrested on a telegram from the sheriff of Denver, charging him with the murder of Lyte Gregory on May 15, 1904.

DENVER, Sept. 8.—Lyte Gregory, for whose murder the Boise authorities are now holding Steve Adams, was employed as a detective and special officer by a private Denver agency, and had previously spent several years working for the police and detective departments in this city.

While on his way home from Edward Cleary's saloon in West Denver, at a late hour on the night of May 15, 1904, Gregory was shot down just at the entrance of an alleyway. It was some time before an alarm was raised and the police notified and Gregory's assassin made good his escape. Examination disclosed the fact that ten bullets were fired into Gregory's body. John Combes, a carpenter was the only person arrested, and as is was impossible to connect him with the crime, the authorities released him after an investigation.

Only a few weeks before his death, Gregory was named by William Warton, an organizer for coal miners in Colorado as one of the men who had brutally assaulted him at Sargent, Colorado.

SLOT MACHINE STOWED IN JUSTICE'S COURT

L. M. McKinney, accused by Cal Shaw of Tonopah, of passing bogus checks amounting to $260, was brought into the justice court last night by Constable Wilson and there he paid to the judge the costs and the bill due. McKinney offered Judge Bell another one of his checks in payment of the amount but this was not accepted by the court. Instead, McKinney was forced to procure the gold from his friends.

To satisfy the debt, Shaw had issued writs of attachment for the slot machines which are controlled here by McKinney. Four machines were taixed in the litigation; they belonged in the Sung, Swiss-American and Carroll saloons.

For the first time in the history of the local justice court a slot machine was quartered in it yesterday. The machine was the property of McKinney and was attached by Wilson. At the other saloons keepers were placed in charge of the machines.

DEATH OF INFANT

Charlotte Camille Fenton, the two-months-old daughter of Charles Fenton, died yesterday at the Sierra Hospital from inanition. The body was shipped yesterday to Sierraville by Fetters & Durrett.

Offices for Rent

Offices, formerly occupied by Reno Brokerage Company, Overland Hotel, opposite depot, next to Postoffice, for rent. Address, Hibbard & Turner, Overland Bldg., Reno, Nevada. s913

Manheim's for chocolates.

The Rathskeller and Winter Garden

Now open, at 122 Commercial Row, Opp Depot (New McCormack building), is a first class resort for ladies and gentlemen. German lunches. Fine wines, liquors and cigars.

L. Troth & O. W. Coughlin, Proprietors.

Everyone who wants good sweet milk every morning and rich cream for special uses, get it from the

Reno Dairy

Phone 214 the wagon to call at your home.

JOHN CHISM, Prop.

FOREST RESERVES MADE AROUND LAKE

The President Sets Aside Thousands of Acres of Agricultural Land and It Is Feared Action Will Affect Extension of N.-C.-O.

The action of President Roosevelt in setting aside thousands of acres of land bordering on Goose Lake for a forest reserve may affect the extension of the Nevada-California Oregon railroad from Reno to that territory.

The local line is extending its rails into the country around the lake as fast as possible and its officials have announced that the end of the construction for the year should be completed by the latter part of November. The land in the vicinity is said to be as fertile as the richest in the world. The setting apart of this country for a forest reserve will, then, affect considerably, it is purported, the prosperity of the local railroad.

BEN RUSH AT CRYSTAL

Messrs. Thyes and Reese of the "Crystal" are fortunate in securing the services of Ben Rush, formerly of the Palace Hotel Bar, San Francisco. "Ben" has a host of loyal friends all through the state, and this acquisition to the staff of expert mixologists of the "Crystal," is but the result of the rapidly increasing business of this popular resort.

Call for Democratic Primaries

At a regular called meeting of the Washoe County Democratic Central Committee the following resolution was adopted, viz:

That a primary election be held on Saturday, Sept. 15, 1906, from 12 noon to 6 p. m., for the election of delegates to County Convention to be held in Reno, Nev., Sept. 21, 1906.

Test. I am a Democrat.

The polling places for Reno will be next to the Grand Central Hotel.

The judges of election will be B. C. Weir, Barney Campbell and Chas. McCall.

The polling place for Sparks will be in the office of the Courtland Stables.

The judges of election will be J. G. Driscoll, Z. P. Machabee and John Day.

In precincts where no primaries are held the County Central Committee will appoint delegates who will be named by the County Central Committeeman of those districts.

Call for Democratic County Convention

RENO, Nev., Sept. 1, 1906.

At a meeting of the Democratic County Central Committee of Washoe county, held in Reno, Nev., July 26, 1906, it was ordered that the County Convention of the Democratic party of Washoe County, be held in Reno, Nev., Sept. 21, 1906, at ten o'clock a. m., for the purpose of nominating a ticket to be voted for at the next general election to be held Tuesday, November 6, 1906, consisting of:

One State Senator.
Seven Assemblymen.
One Sheriff.
One Treasurer.
One Recorder.
One Clerk.
One Assessor.
One District Attorney.
One Long Term Commissioner.
One Short Term Commissioner.
One Coroner and Public Administrator.

And for one Constable and Justice of the Peace for each of the following Townships: Reno, Sparks, Wadsworth, Olinghouse and Verdi.

Also for the selection of a County Central Committee and such other business as may properly come before the Convention.

The apportionment of delegates will be as follows:

Reno	36
Sparks	11
Wadsworth	5
Verdi	5
Washoe	1
Franktown	1
Huffakers	2
Pyramid and Salt Marsh	1
Olinghouse	5
	67

S. C. GIBSON, Chairman.
J. G. DRISCOLL, Secretary. tf

Blue Printing at Porteous Decorative Company. tf

Blue Prints, 5c per square foot. Porteous Decorative Company. tf

Rock Springs and Castle Gate Coal

A full ton of coal is you. right when

you order and pay for it, and that's what you get when the wagon hales from this yard.

O. G. BENSCHUETZ
Wholesale and Retail Dealer
Yards at Wieland's Brewery.

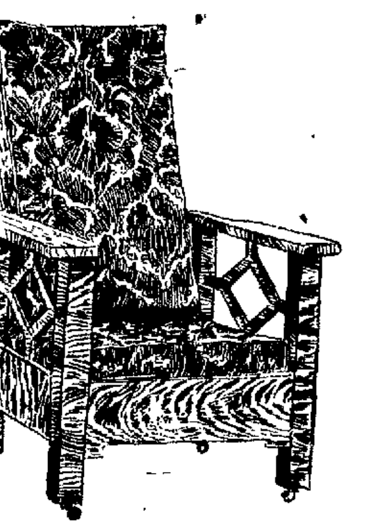

Durable Morris Chair

Our "Special" Morris chair, golden oak or imitation mahogany frame; velour cushions, which are not reversible; spring seat, patent ratchet, instead of rod, support the back, which can be adjusted without rising from the seat. An out-of-the-ordinary value. Price $15.00.

MATTING—Our stock of China matting is very extensive and we never carry antiquated patterns. All colors from the dainty light kinds to the darker hues—floral, plain or black designs—different patterns from which to select. Prices range from 30 cents to 50 cents the yard.

Credit if You Want It

John Breuner Co.

131-133 Virginia Street, bet. First and Second, Reno, Nevada.

The Appreciation of Age

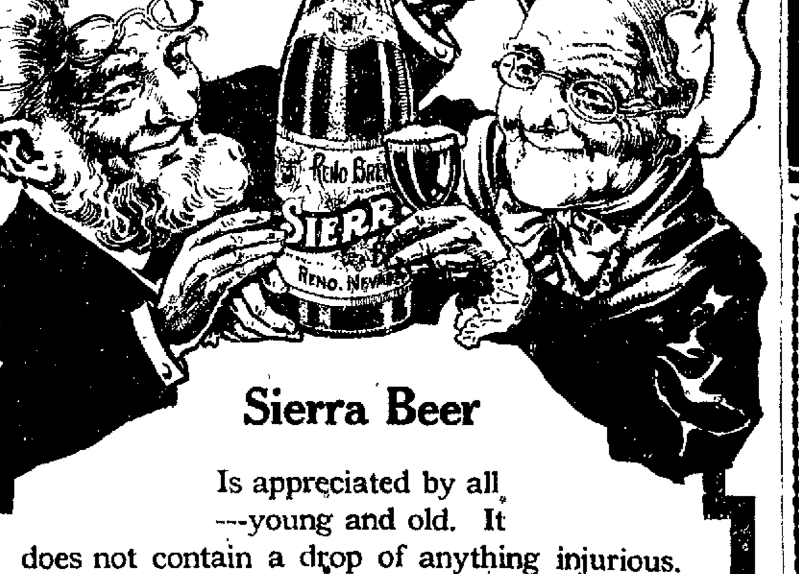

Sierra Beer

Is appreciated by all ---young and old. It does not contain a drop of anything injurious. Malted Barley, Hops, Mountain Water and Yeast---that's all. A HEALTH BUILDER. Just 'Phone 571 today for a Case. Surprisingly Cheap.

Reno Brewing Co.
RENO, NEV.

Must Make Room

For a large shipment of goods which will arrive in a few days. Bargains in the new style double and single breasted suits. Everything man or boy wears, from hose to hats.

J. Marymont Co.
121 Center Street Reno, Nevada

FOR SALE

A Splendid Hay an Stock Ranch

40 MILES NORTH OF RENO ACRES, SITUATED ABOUT CONSISTING OF OVER 9NO IN LONG VALLEY.

Fenced and cross-fenced, abundant water. 350 tons of hay in stack, a good farm house, barn and other out buildings. A young orchard of 6-year-old apple trees. 25 head of cattle, mostly dairy cows; 30 head of horses, work and stock horses; farm implements, wagons, etc.

On the Western Pacific Railroad route; a station will be located at the ranch.

This fine property, including everything for

$25,000.00

See us about this right away.

F. J. PECK & CO., 14 east Second Street

School Books and Supplies at... MOTT'S BAZAAR

135 Virginia St.
Phone 661

Buffalo--First in Quality

Healthfulness And Taste

Healthfulness and taste are combined in Buffalo. The best of hops, the most perfect grains, the clearest, purest of water is used. Cleanliness in everything is keenly observed. Then the beer is thoroughly aged; matured before used.

New Brew—Bohemian
Buffalo Brewing Co.
Sacramento
A. M. BRITT, Agent

VISIT Bowers' Mansion

Most picturesquely located, and best equipped grove in Nevada.

Hot and Cold Mineral baths and swimming pools.

Water famous for cure of Catarrh, Billiusness Rheumatism, Bladder and Kidney troubles, Piles, etc.

Rest and Recuperate

All Trains Stop. Round Trip Fare $1.00.

Further information furnished on application to

E. W. THOMPSON, Proprietor.

HOTEL INDART
P. Indart, Proprietor
Phone 779
223 Lake Street
Reno, Nevada

Perkins, Oliver & Gulling

Funeral Directors

The most complete and modern establishment of its kind on the Pacific Coast Residen Phone 238 Phone 231. Residence Phone 238

243-44-46 SIERRA STREET, Near Masonic Hall

Fuel Oil

The cheapest and most satisfactory fuel on the market. Wood, Coal, Fuel Oil, Hay and Grain. Block Wood $5.00 per load.

C. O. D. WOOD & COAL CO
327 East 4th St. Phone 557

NewspaperARCHIVE® NewspaperARCHIVE®

SKIDDOO IS TOWN NOW IN DEATH VALLEY

Twenty-three Claims Named by Discoverer and Then He Sells for Good Price to Hike for Civilization, Taking His Own Hint—Begins to Boom

Death Valley's first town has been founded. It is Skiddoo. The foundation for its charm against the hoodoo of the fated region is twenty-three claims and every one Skiddoos.

Founded when August weather doubtless constantly suggested skiddoo, every rich prospect was given this euphonious name and number from one to twenty-three. Then the original discoverer took his own hint and made for civilization and sold his mines to Montgomery, former owner of the Montgomery-Shoshone of Bullfrog, Nev., which was sold by him for $4,000,000. With Montgomery is interested Schwab of steel fame, and Matt Hovick, who was with Montgomery in his big mine at Bullfrog.

Immediately they went to work and surveyed a water pipe line across twenty-three long desert miles to Tuba canyon. George Coffee is to haul the heavy pipe, ranging from ten-inch to eight and six inch, and men are on hand to put it in. Montgomery is said to have ordered $70,000 worth of automobiles, to follow a line from the Santa Fe now being surveyed, and along which wells will be made.

The new town is located forty miles north and a little east of Ballart, on the Death Valley side of the Panamint range, and is in close proximity to Emigrant Spring. Its altitude is about 5000 feet. There is no doubt this new camp has claim to universal consideration, for it is phenomenal that so many claims should have been located and the matter kept as quiet as it has been.

FRALEY ENGAGES AN ASSISTANT MANAGER

M. Moose has been engaged by H. Fraley as floor walker and assistant manager of the growing cloak and suit trade at the Fraley store.

The need of additional assistance has been growing for some time, as Manager Fraley has had but little time to attend to his many duties. The trade of the store has been growing to such an extent that Fraley found it necessary to secure the new man.

Moose is well known in his line of business and has had an extended experience. He will be a valuable addition to the corps of sales-people at the popular store.

"Owing to the great increase in business," said Manager Fraley yesterday," I predict the biggest season ever known in Reno this fall and winter, if business up to date is any criterion."

'CORALIE' TO BE PUT ON AT M'KISSICKS

A theatrical attraction that will prove of great interest to theater goers of Reno is engaged for the McKissick's Opera House for the week beginning September 17. Miss Georgia Harper will appear in a repertoire of society and emotional drama, and will be supported by a talented company.

With reference to one of her plays, "Coralie," a prominent writer on theatrical attractions has the following to say: "That which the public wants is a good play, well produced. First the play must be selected and then the actor or actress to assume the principal role must be secured. The play of the season thus selected is "Coralie," and the actress best able to portray the principal character is Georgia Harper. The play is great and the performance is great."

ACTING PRESIDENT IN ABSENCE OF STUBBS

President J. E. Stubbs of the University of Nevada left yesterday for the east and will be gone one month. During his absence Dean Wilson will act as president of the university.

Dean Wilson's resignation was to take effect on September 1, but the university authorities secured his services for one more month. His successor will be named on October 1.

PROGRAM FOR WEEK BY THE OBERON ORCHESTRA

The following program will be rendered at the Oberon saloon this week under the direction of B. R. Smith:

1. March, Milo .....B. H. Burt
2. Intermezzo, Priscella.S. R. Henry
3. Waltz, Wedding of the Winds.. ..... Hall
4. Selection from Maid and the Mummy ..... Klein
5. March, Sally Ann .....O'Hare
6. Cornet Solo, Because You Are an Old Sweetheart of Mine, William Ferguson ....Robinson
7. Jolly Elk's Patrol.....Frey
8. The Songs My Mother Used to Sing (violin solo), B. R. Smith
9. Finale, Tourist .....Engal

The Palace, a place to get a cool glass of good beer.

FORMER RECTOR TO ADDRESS CHURCH MEMBERS

Rev. W. R. Jenvey Who Used to be Pastor of Trinity, This City, But Now From St. Paul's at Hoboken, Will Deliver Sermons Today

Rev. W. R. Jenvey, formerly the rector of Trinity Episcopal church in this city, will address the congregation at that church this morning and evening. He is now rector of St. Paul's church and is taking a short vacation. Many old time friends will doubtless greet him today.

Good singing characterizes the services at the churches today, and helpful sermons by the various pastors. Following is a schedule of the services to be held today:

Presbyterian Church

Morning service at 11 o'clock; evening service at 7:30; Sunday school at 12:15. All are invited.

Baptist Church

Sunday school at 10 o'clock a. m., morning service and sermon at 11 o'clock; subject, "Progress the Condition of Realizing the Ideal." The young people will meet at 6:30 p. m., and the evening service will take place at 7:30 when the pastor will deliver an address on "The Evidence that God is a Loving Heavenly Father." There will be good music at both services and the public, particularly strangers, are cordially invited; all are welcome. The church is located on Second and Chestnut streets. A. G. Sawin, pastor.

Trinity church

Holy Communion at 7:30 a. m. Sunday school at 9:45. Morning prayer and sermon at 11 o'clock and evening sermon at 7:30.

The Rev. W. R. Jenvey, D. D., rector of St. Paul's church, Hoboken, and a former rector of Trinity, Reno, will preach both morning an devening. Miss Chapman will sing the offertory in the morning and Thomas Evans wil sing in the evening.

Congregational Church

Public worship at 11 o'clock; sermon, "Love Never Faileth." Sunday school at 12:15, meeting of the Young Peoples society of Christian Endeavor at 6:30, leader Mr. Bidwell. Peoples evening service at 7:30, sermon, "I was a stranger." Good music morning and evening. Special invitation to students and strangers in this city. Church located Virginia and Fifth streets; Rev. C. L. Mears, pastor.

Catholic Church

Mass will be said this morning at the usual hour at the Parochial school by Father Tubman, who has returned from Santa Cruz.

REGISTRATION CLOSES WITH FEWER NAMES THAN YEAR AGO

IN SPITE of the increase in population of Reno, and in spite of the interest attaching to the coming campaign and its importance to the citizens of this city and State, the registration of voters has fallen off 155 names this year from what it was a year ago.

Up to 6 o'clock last evening, when the office of the registration officer, Justice of the Peace Frank Bell, closed, there had been 2296 names registered. Last year there were 2451 voters on the great register.

"It is difficult," says Judge Bell, "to account for this falling off in the registration of voters. The figures, however, speak for themselves. Last year there were 2451 voters on the register; this year there are but 2296."

In some quarters the explanation is offered that the decrease is due to the fact that so many citizen of Reno are migratory. They are in the mining camps part of the time and then here part of the time. Their families live here, and they hold residence here, but the increasing interest being manifested in the mining districts of the State and the wealth - getting opportunities they afford attract many Reno citizens who while away from the city allow their registration to pass unheeded.

MEETING HOUR CHANGED BY TREBLE CLEF CLUB

At the last meeting of the Treble Clef Club it was arranged that the future rehearsals of that organization be held each Monday afternoon at 3:30 o'clock at the home of Mrs. Wright, the director, 416 West Second street.

Regular attendance at the rehearsals is urged by Mrs. Wright, as it is planned to give a concert in the near future and the real work of the club is just beginning. The members express their pleasure in belonging to the choral club, and declare that the progress already made in concerted singing is surprising. A splendid programme will be given in the near future. Holders of certificates of honorary membership are entitled to six tickets free to each concert given by the club and it is proposed to give at least two concerts a season.

Commercial Blue Printing.. Porteous Decorative Company. tf

CALIFORNIA PIONEER DIES IN SIERRA VALLEY

Dave Russell, Well Known in Nevada, Suddenly Called by Death as Result of an Accident—C. T. Bender of This City Leaves for Scene

News of the sudden death, due to accident, of an old time citizen of the west and pioneer of Sierra county, California, was brought to Reno yesterday morning when C. T. Bender was advised that Dave Russell, aged 80 years, had passed away. The message was brief and lacking in details, so the cause of the death is not yet ascertained beyond the fact that it was due to an accident.

The deceased is widely known in Eastern California and Nevada. He leaves an estate valued at about $30,000 in Sierra county.

Immediately on learning the news, C. T. Bender, an old time friend of the deceased, started with a team for Sierra valley.

BIG MILLINERY STORE NOW READY FOR BUSINESS

M. F. Goodwin & Co. After Several Prosperous Years Develops Into the Most Extensive Establishment of Its Kind in the State

Mrs. Goodwin wishes to announce to her friends and patrons that she will be ready to receive them at the new store in the Masonic building tomorrow morning, and that she will be pleased to see their faces there where they will have a cordial greeting.

Announcement of the grand opening in millinery of this popular and well known firm of M. F. Goodwin & Co., will be made in a few days, and ere another week passes the most beautiful and extensive display of fall millinery ever witnessed in the city of Reno, will be the admiration of the ladies who attend.

The commodious salesrooms are attractively located directly at the main entrance of the magnificent new block and when all the new selections in dress and street pattern hats of the newest fall 1906 styles arrive and are opened to inspection, this millinery establishment will be a truly metropolitan one, the largest in the state and among the largest in this section of the west. Money and time have been unstinted in preparation for the coming opening. Goodwin's millinery establishment will be hereafter one of the attractions of Reno, and every lady will be shown equal courtesy and welcome, regardless of any purchases or not.

RETURN OF J. H. GRAY FROM EASTERN CENTERS

J. H. Gray, of the firm of Gray, Reid, Wright Co., returned home from New York and other Eastern buying centers on Wednesday. Gray spent two full months in the interest of his firm in buying goods for the fall season. He was assisted by the William Davies Buying Syndicate, of which this firm is a member. This buying syndicate represents a purchasing power of over $10,000,000 per year, and the firm of Gray, Reid, Wright Company enjoys the full benefit of this vast purchasing power, and gives them entree into large commission houses and manufacturer's agents that usually only admit buyers of the largest retail and wholesale establishments in this country. The advantage derived by this firm is that they are enabled to secure all the new ideas and advantages of prices obtained only by large purchasers.

NEW GAS MACHINE TO BE INSTALLED SOON

The gas machine which will be installed immediately by the local gas company, arrived in Reno yesterday and has been taken to the site beside the one already installed at the gas company's property back of Flanigan's warehouse.

"Work will commence on placing the new machine next Monday morning," said Manager Campbell of the Reno Power, Light and Water Company, yesterday, "and we expect to have the machine installed within three weeks. This will exctly double the present capacity of our plant and will insure an uninterrupted manufacture of gas. Should the old machine break or have to be shut down temporarily for repairs, the work can easily be done on the new one."

The growing demand for gas as an illuminator and for cooking has caused the necessity for the installation of the additional machine, which is of the same capacity as the one now in use. The two will be run in conjunction.

Manheim's for molasses candy. s9t1

NEVEN'S ADOPTED SON A HORSE THIEF

State Bullion Tax Collector Applies to Sheriff Ferrell for Aid in Capture of Young Alleged Criminal Accused of Taking Rig From Reno

On complaint of James Neven, state bullion tax collector, Sheriff Ferrell yesterday telegraphed the county officials of Nevada and California to watch for a horse and buggy, driven by the complainant's adopted son. It is alleged by Neven that his boy left Reno this morning, presumably for Loyalton with the stolen rig. Up to a late hour last night the boy had not been heard from but it is believed that he will be captured before Monday.

James Neven, one of the most prominent men in Nevada, found his loss yesterday morning and he immediately began a search of the haunts frequented by his adopted son. The horse and buggy were not to be found and then Neven decided that the youth had stolen them.

Neven tried to hire an automobile to pursue the alleged thief adopted into his family, but none of the motor car owners would allow their machines to make the run over the mountains. Failing in this, Neven went to the sheriff's office as a last resort resolved to have the alleged thief arrested.

SNAPS FOR BOOK LOVERS

Bankrupt Publishers From Recent Earthquake—Great Book Opportunity

Frederick Hebard is at the Riverside hotel representing creditors of the Munroe Publishing Company, who occupied offices and store in the Majestic building that collapsed in the recent earthquake at San Francisco. An immense stock was destroyed and Mr. Hebard is here in the interests of creditors, disposing of the warehouse stock also stock in transit. The choicest editions of all the popular authors, including Dickens, Shakespeare, Scott, Thackery, Irving, Balzac, Voltaire, DuBarry, Hugo, Irish literature, New Science Library, Lord Byron, Goethe and Schiller, Oriental tales, besides the best encyclopedias, dictionaries, histories and others.

Mr. Hebard carries a complete line of samples of the rarest editions and the choicest bindings. He is on his way to Old Mexico and will only remain here for a day or two. It is our advice that all book lovers should examine these works and make selections, and thus aid 'Frisco sufferers with your patronage and obtain for yourselves overrunning measure of value. s8tf

ATTENTION

The best place to buy your eyeglasses or spectacles, at most reasonable prices is at A. F. Speidel, optometrist, No. 14 E. Second St., Room 8. a30m

Eat and Drink at Barrell House

The Barrel House for the coldest beer in the city, and the restaurant for the best meals. m8tf

Call up Central Boarding House, Phone 1155, 218 South Center street, south of river. s6w

Manheim's for marshmallows. s9t1

RENO'S

Daylight Store

GREAT ANNUAL OPPORTUNITY . .

This Is What the Ladies of Reno and Vicinity Have Been Looking For

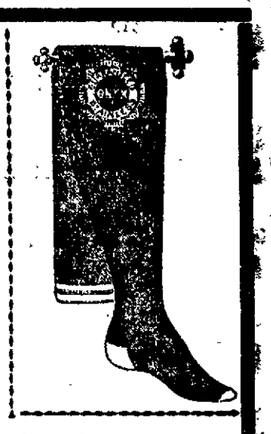

Samples of Hosiery. Yes, samples of hosiery till you can't rest, 1800 pairs of hosiery from the Onyx stock, only a few pairs alike, such as gauze, lisle, fancy check, embroidery stitch, lace effects in allover and boot, drop stitch, fancy colors and all of the numbers in plain hose. They come in regular and out sizes, also opera length. This line of sample hosiery was purchased by our buyer when on the market and was given him through the appreciation of the house, as we use hundreds of dozens of hose during each season. If our patrons remember the last two years, we have had sales of sample hosiery but nothing to compare with this one. The assortment of Onyx Hosiery is the best shown on the market today, as every pair that comes from the mill is guaranteed fast in color and to fit perfectly. Never in the history of Reno has such hosiery values been offered to the ladies, hosiery made of the finest Sea Island cotton.

The Sale Commences Monday Morning at 9 O'clock Sharp. Be on hand early

LOT I

Consists of fancy plain, lace and drop stitch effects in all colors including black and white. Just think of buying hosiery at less than cost. Only one or two pair of a number. Regular retail price 35c, 50c and 65c This sale, per pair..... **23c**

LOT II

This is a sure snap in fine hose. We have never thought of this ourselves until we have the goods to prove it. Lace hosiery in white, black and fancy, also the finest gauze lisle in black and colors. A rare treat. Regular 75c. Sale, pair **29c**

LOT III

This is where you will miss something if you are not here Monday morning early. The finest hose in lace effects, gauze lisle with the garter tops, fancy silk embroidery, etc. The ladies of Reno can't imagine what this means. Regular $1 and $1.25. This sale, per pair, **34c**

Besides the sale we wish to mention that during the past week our Readymade wear Department has been crowded, and every day brings forth new arrivals in new fall suits, skirts, waists, coats and silk petticoats and one thing is that every garment is marked very close.

The Dress Goods and silk section wishes to announce that the new arrivals are extremely swell and that in a few days the balance of the silk waistings and dress goods will arrive.

The Palace Dry Goods House

Free Delivery To Sparks 211 Virginia St. Phone Main 769

All you people who have been waiting for the new laundry to open come along now with your work.

The United States Laundry

Is now ready for you with the most expert workmen and modern machinery.

"CARE AND PROMPTNESS" Our Motto

Just Phone us—Main 58—One of the new Wagons will Call.

F. F. Akerly, Sec'y and Mgr. Second St., near Center

LOST

A PINK CORAL PIN

$5 REWARD

Will Be Paid For Its Return to The Journal Office

Optometry

It Is From Two Greek Words. Briefly, It Means:

"Fitting the right glasses to wrong eyes."

Eyes examined by my own exclusive methods. Satistion guaranteed.

A. F. SPEIDEL

GRADUATE OPTOMETRIST

No. 14 East Second Street. Room 8.

HOURS—8 to 12; 1 to 6 p. m. Saturday evenings, 7 to 9.

'Phone 265

A BIG LINE OF SOAP BARGAINS

Glycerine Cold Cream Soap (box 3 bars)	25c
Violet Soap (box 3 bars)	25c
Witch Hazel Soap (box 3 bars)	25c
Glycerine Soap (box 3 bars)	25c
Fine Tar Soap (box 3 bars)	25c
Cucumber Cream Soap (box 3 bars)	25c
Bath Soap (1 dozen bars)	50c
Fancy Soap from, per cake	25c to 75c

Reese & Duncan

BUSSES for Moana Springs leave GRAY, REID, WRIGHT'S Store at

9 a. m.
10 a. m.
1:30 p. m.
2:30 p. m.
7:30 p. m.

Round Trip 25c

All Hallow's College . .

SALT LAKE CITY UTAH

Boarding and day school for boys. Conducted by Marist Fathers.

Classical, commercial and scientific courses. Experienced teachers.

Military drill, direction of Army Officer. Terms moderate.

Address

Rev. Father Guinan

T. S. WENDT

16 West Second Street
Phone 242

Fancy and Staple Groceries
Fresh Fruits and Vegetables Daily

House Cleaning Made Easy

Ring up Young's Steam Carpet Cleaning Works. Upholstering Phone 1072

Diamond Mineral Water delivered to any part of town. First class water. Delivered by A. T. Robinson and P. Dondero. Phone to 1099.

Spring Underwear

NEW GOLF SHIRTS

Just received a new line of Men's Spring Underwear and Golf Shirts that cannot be equalled elsewhere in Nevada

A. NELSON, Virginia St.

Shorthand

Thoroughly learned will place you in a good position. We teach only reliable systems. Don't experiment with any other.

Nevada Business Institute

RENO, NEVADA

NEWSPAPER ARCHIVE® NEWSPAPER ARCHIVE®

Sparks Department

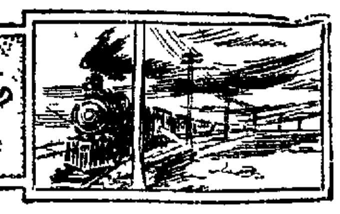

ESCAPES DEATH BENEATH TRAIN

Frank Wolf Passenger Yesterday Morning On Train Number 5 Has Thrilling Experience

Frank Wolf . . . passenger on train Number 5 yesterday morning had a narrow escape from death beneath the wheels of the train . . . leaving the Sparks yard.

Wolf got off the train while it was changing engines at Sparks and was coming back from his car when the train started. He ran . . . to catch it and fell . . . His hold on the car was loosened and he fell beneath the steps but managed to . . . back before . . . wheels caught him.

Wolf was helped to his . . . friends and . . . immediately summoned . . . the injuries which Wolf sustained in his collision with the . . . He was found . . . and he was taken . . . in a hospital. . . . and is en route to California.

SPARKS COUPLE WED IN RENO

Hector McDowell and Miss Grace Griffith Married Yesterday by Rev. C. L. Mears

Hector McDowell and Miss Grace Griffith both of this city were married yesterday afternoon in Reno by Rev. C. L. Mears pastor of the . . . church. The marriage . . . very quiet affair and was witnessed by . . . relatives and friends . . . contracting parties.

. . . was attended by Miss . . . and Edward K. . . .

. . . and bride groom . . . in Sparks where . . . resided for some time. The . . . charming personality . . . friends here. The . . . employed . . . and is well known . . . railroad employes. The . . . this city.

ATTACHES WAGES AND GETS TWENTY FIVE CENTS

Mrs. Emma F . . . is still seeking to . . . judgment given her by the court in her suit against Elden McN . . . Yesterday an attachment . . . McNees wages from the Southern Pacific company and . . . as a result the . . . twenty five cents . . . check for this amount . . . given to Chief of Police . . . by the company. This amount . . . the money which was due McN . . . for labor done on the painting gang.

McNees . . . his time for . . . company . . . his . . . in hospital and . . . deduct . . .

WITH THE PEOPLE OF THE CHURCHES

Services Today in the Different Houses of Worship of This City

The pulpit at the Baptist church will be occupied this morning by Miss Lillian Jensen of the Chicago Baptist Training school. Miss Jensen is coming west to take up work with the Baptist church of California and Nevada. Miss Jensen will address the congregation at eleven o'clock. Pastor Webster will preach in the evening at 7:30. Sunday school will be held at . . . in the morning and the Christian Endeavor Society will meet at 6:30 in the evening. A cordial invitation is extended to the general public to attend all the services.

The regular services of the Episcopal church will be held today in Engineers hall at the usual hour. Rev. Mr. P. . . will deliver the sermon. The public is invited to attend.

Mass will be celebrated today in the Catholic church at the usual hours under the direction of Father . . . Special music will be furnished by the choir and everybody is cordially invited to be present.

An Ounce of Prevention

. . . Chamberlain's . . . Remedy . . . Pillars . . . Druggists . . . Reno and Sparks Drug Company . . .

BRIEF MENTION OF PASSING PUBLIC

Those Who Come and Those Who Go to and from the Railroad Town

George Hark was called to Reno yesterday on business.

Harvey Carlyle was transacting business yesterday in Reno.

Mrs. W. P. Jones of Truckee is in Sparks on a visit to friends.

C. B. Avery was an arrival at the Willstab hotel yesterday from Rocklin.

M. J. Heer left yesterday for . . . where he will remain several days on business.

B. C. Wen . . . of Reno was among those who visited the railroad town yesterday.

L. C. West of Rocklin is transacting business in Sparks and is a guest at the Willstab hotel.

Mrs. P. C. . . and daughter Miss Winnie returned yesterday from an extended visit to California.

Assistant Superintendent Rowland returned yesterday from Carlin where he was called on company business.

S. Bigelow night operator for the Southern Pacific company at Red Bluff was visiting friends in Sparks yesterday.

W. J. O'Hare and wife of Sacramento are in Sparks on a visit to friends and are among the many guests at the Willstab hotel.

Hear the new Melodeon at the Palace Saloon

TOURNAMENT TODAY BY TENNIS CLUB

The Sparks Tennis club will hold another tournament on the courts . . . the library today. . . . ing sets have been scheduled and the members expect to have . . . good sport.

The club has now completed the arrangements for the dance which will be given in Robinson's hall next Tuesday evening. Good music has been secured and the hall will be handsomely decorated. About one hundred invitations have been issued and a good crowd is expected.

OFFICIALS RETURN AFTER MAKING AN INSPECTION

W. S. Palmer general superintendent of the Southern Pacific and Superintendent Jones of the Sacramento division arrived in Sparks Friday night from Sacramento . . . They were on a tour of inspection of the property of the company here.

The officials returned to Sacramento yesterday morning and . . . themselves as being quite well satisfied with the conditions . . . here.

SOCIAL DANCE BY GOOD TIME CLUB

A . . . dance was given last night in Robinson's hall by the Good Time Club. The dance was attended by a large crowd . . . this city and . . . enjoyed by . . . the . . . of the . . . Music . . . the . . . from Reno . . .

RETURNED FROM EUROPE

. . . arrived in Sparks . . . has just . . . from Europe where he spent . . . the . . . country . . . Humboldt county . . .

BORN

. . . In Sparks, Nevada, Sept . . . to the wife of . . .

DECREASE IN NUMBER OF VOTERS IN SPARKS

There are 4 . . . registered voters in Sparks precinct this year. This number had . . . their . . . great register when it was closed last night at six o'clock. At the last general election there were . . . on the register.

Registration has been quite slow this year. About thirty were registered by Judge Pollock . . .

MANY ARE GOING TO DANCE FROM RENO

Judging from the interest manifested in the coming reception and dance to be given by the Sparks Tennis Club at Robinson's Hall September 11th there will be a large Reno contingent going to the railroad town in response to the invitations from the tennis club.

Arrangements have been nearly completed and the hall will be beautifully decorated for the occasion. The reputation of the club members is guarantee that the dance will be a success and the best music obtainable is secured for the evening.

Chamberlain's Cough Remedy Acts on Nature's Plan

The most successful medicines are those that aid nature. Chamberlain's Cough Remedy acts on this plan. Take it when you have a cold and it will allay the cough, relieve the lungs, aid expectoration . . . the . . . to a healthy condition. . . . superior excellence . . . to result in pneumonia. Price . . . cents. Large size . . . cents. For sale by all druggists.

As a dressing for . . . bruises and burns Chamberlain's Salve is all that can be desired. It is soothing and healing . . . the pain of a burn almost instantly. This salve is also a certain cure for chapped hands and diseases of the skin. Price . . . cents. For sale by all druggists.

DELICATESSEN NOW OPEN.

Home cooking can now be enjoyed at the Delicatessen and Woman's Exchange, 31 West Second Street. Hot and cold meals served quickly and neatly. Lunches and fresh bakery goods. Mrs. R. W. Butler, Prop. a9m

Warning

Any one caught tres-passing or hunting on the grounds of the Boynton ranch, will be fined $20 under the law. a31w3

CANCER SPECIALIST

J. P. Rhoads, M. D. cancer specialist ab sorbant method consultation free 202 Maple street Reno, Nev. a23m

INTERSTATE CARNIVAL...

BISHOP, CAL.

Oct. 9, 10, 11, 12, 15

$2,000 in Purses and Prizes

FAST RACES

Open to all comers. Among local horses are some with trial records . . . Speedy exhibitions assured

BASEBALL

Tonopah Goldfield Reno and Inyo county nines are expected to compete. Open to all.

LIVE STOCK SHOW

Of Inyo's justly noted fine horses and cattle.

Plenty of entertainment including ball in the finest hall in Eastern California

HUNTING TOURNAMENT

Our quail and duck shooting and trout fishing are unexcelled

SPECIAL RAILROAD RATES Ask Your Agent

Any desired information on application

GEO. C. KINNEY, Pres.
W. A. CHALFANT, Secy.

Novacovich GROCERIES

There's a satisfaction in knowing that when you buy groceries you are buying pure groceries

Commercial Row

Excellent School Clothes

Most Boys have come to the ragged end of their vacation—and need a School Suit

We're Ready

We've made great preparations for fitting out the Boys with the best School Suits that our money could buy or that the best makers of Boys' Clothing could put together. The cloth, the making, the trimming and the cut combine to form nothing short of

Ideal School Suits, $3.50 to $5.00

At either of these prices you will receive a heaping measure of value and full satisfaction

It must be so or your money goes back to you

The People's Store

200 Virginia St. Reno | Main St. Goldfield

WONDER, NEVADA

Has a First Class Hotel

It's the **GRAND**

Good Sample Room and Private Dining Room in Connection

C. HENRY, Prop.

DONNELS & STEINMETZ...

Corner Second and Sierra Streets Reno, Nevada.

Deal in Furniture that will stand the rigor of Nevada's peculiar climate. Let them figure on furnishing your house and always be satisfied

Call and Inspect Our New Store

S. J. HODGKINSON DRUGGIST

All Prescriptions Carefully Compounded

CHOICE PERFUMES

Complexion and Sachet Powders, Toilet Soaps, etc., etc.

VIRGINIA STREET, RENO

The Imperial

Mrs. J. W. Selfridge, Prop.

Most elegantly furnished rooms in Nevada. Steam heat, hot and cold water; baths and electric lights.

Corner Second and Sierra Streets, Reno Phone 931

Working-men's Shoes...

We specialize on shoes for workingmen

We carry ONLY THE BEST and the price is always as low as it is possible to sell such goods for

We are the sole agents for W. L. Douglas shoes—the best in the world at the price.

Cleator, Dexter Company

Following choice properties are offered for sale by

PEARSON AND CAFFERATA

215 Center Street

A very desirable corner, Chestnut and Elm Streets. Only $1100

Lot 57x140 feet On Sierra Street, near Fourth, $5500

Lot 50x150, in Powning's addition, $600

A new block house, Sierra and Tenth Streets, $4500.

Rooming house, 19 rooms, all modern, new and well located, a good chance for some one, $3000.

A new 5-room cottage, on High Street $2600

A 5-room brick house, partly furnished, and barn, on Keystone Avenue, $4100

A 10-room house, on Center and Seventh streets. Completely furnished, $7000.

Lots in Martin's addition and new South Side Addition $500 each. A good buy.

16 acres of fine land, only one miles from town. Well located, $4500

Crown & Bridge Work

Is the most beautiful, most substantial and most modern method of restoring broken teeth or roots and supplying the place of missing ones. We heartily recommend it in all cases where it is adapted. Come in and we will gladly tell you whether or not it is adapted to your mouth. Solid gold crown and bridge work, $6.00.

Painless Extracting 50c

Platina Fillings $1.00

Artificial Teeth, (best made) $8.00

Obdontunder Dental Co. 150 N. Virginia Street

Architects' Supplies

Imperial Tracing Cloth, Blue Print Paper, Drawing Instruments, Drawing Paper, Higgins Drawing Inks, Mathematical Instruments. "T" squares, Straight Edges, Protractors, Detail papers, Steel tapes, Triangular Scales, and general supply of the articles needed in this line or business.

Porteous Decorative Company . . . 155 Virginia Street, Reno, . . Nevada

A Child May Be in Serious Need of Glasses

Careful Examination Made in All Cases

A. W. LORD, Optician With R. Herz & Bro. Virginia Street, Reno, Nev

John Wieland's Extra Pale Lager Beer

Strictly Union Labor Made

Anheuser-Busch St. Louis Bottled Beer. Fredericksburg, San Jose. Agents for State of Nevada for Shasta Mineral Water. O. G. BENSCHUETZ, Wholesale Dealer, Reno Nevada. TELEPHONE, MAIN 651.

G. S. GARCIA

ELKO, NEV.

The only complete Manufacturer of Cowboy's Outfits

Send for Catalogue

G. S. GARCIA, - Elko, Nev

There is No Advertising

In what we print—it's simply what happens in our business system. Read this as you would an article of news. Be curious—doubt us. Give us a trial order and satisfy yourself. You know what good laundry work is!

TROY LAUNDRY CO.

'Phone 371

RING TELEPHONE MAIN 672...

When in need of fresh groceries and vegetables. We have them on hand at all times and will deliver your order as soon as received

Milo C. McMillan GROCERIES

Commercial Row and Sierra Street, Reno

Fetters & Durrett

Funeral Directors and Embalmers

Complete stock of caskets and robes. Embalming for shipment a specialty. Parlors in New Manning building, 27 Plaza St.

Phone Main 638.

Becker's for Fine Lunches

Sacramento Beer Hall....

Headquarters for all Miners and Mining Promoters. No Sazerac Club—Only Straight Goods.

BECKER & HUBER

Get a New Dress for Your Horse...

Our new stock of harness and fittings is new here. Drop in and see it.

LENT & HANSEN

Remember that the VENTURA HOTEL AND BARBER SHOP Will treat you well. Good cool drinks—Good Shaves and Haircuts. Peavine and 4th Sts.

NEWSPAPERARCHIVE®

CAMBRIDGE CREW WINS INTERNATIONAL RACE FROM HARVARD

PUTNEY, Sept. 8.—Today's international race between Harvard and Cambridge universities which was won by the Englishmen by two lengths was probably the most surprising ever rowed on the Thames, not so much because of the result but the way in which it was rowed.

Cambridge as had been feared by Harvard and hoped for by Englishmen got away the better securing a lead which they increased to three lengths before Hammersmith Bridge was reached. Both crews as they went under the bridge were rowing steadily at 28 strokes to the minute neither apparently exerting itself. Suddenly Harvard commenced to use more power and although Cambridge already had the race won and had the advantage of water conditions the latter was compelled to increase their stroke to 35 and finished a tired out crew. Donaldson was ready to collapse and Closebrooke in the bow was nearly as bad. The remainder of the crew paddled the boat to the landing stage. The Harvard men on the other hand apparently were quite fresh and took their boat across the river at a brisk rate.

English sports say there is but one explanation for the result that of superiority of English oarsman hip and stroke. Harvard was one of the finest crews physically ever seen on the river but was unable to overcome that training which Englishmen receive from childhood. Cambridge too had in Stuart one of the best strokes England has produced. It had also the advantage of choice of side but those who know the river best say that this was little in their favor with the tide and wind as they were today.

The crowd which lined the banks from Putney to Mort Lake massed on bridges roofs and balconies and weighed down the branches of trees was a record gathering for recent years. To estimate the number of persons who witnessed the contest would be impossible but they stretched in unbroken strings for four and one-half miles on either side of the river.

Americans there were hundreds all showing the Harvard colors chiefly in specially chartered boats. The crimson however only showed in splashes amid the endless display of the light blue of Cambridge. When the light blues were seen to have gained an advantage at the start a great cheer went up from the crowds on Putney bridge in Fulham Park and on the Putney tow path. It was taken up by those farther along and continued without interruption to the end of the race when there was a final tremendous outburst from the people on barn bridges the excursion steamers anchored at the finish and thousands on thousands who had gathered at Mort Lake.

SAN DIEGO BIDS $25,000 FOR GANS-BRITT FIGHT

SAN DIEGO, Cal., Sept. 8.—Manager Roche of the National Athletic club has offered a purse of $25,000 for a fight between Joe Gans and Jimmy Britt. He has sent telegrams to that effect to both of the pugilists, Roche said today.

"I have the money ready to put into the bank subject to the order of the referee and will have it there when the articles are signed."

Los Angeles Forfeits Game to the Portlands

PORTLAND, Sept. 8.—Los Angeles forfeited the scheduled game today because Dillon insisted on trying to play centerfielder Randolph who was fined yesterday for wrangling and whose fine had not been paid. A game was played however in which Califf outpitched Burns. Score:

	R	H	E
Portland	4	6	1
Los Angeles	2	7	1

Califf and Donahue; Burns and Eager. Umpire—Mahaffey.

OAKLAND, Sept. 8.—After Devereaux scored on a wild throw by Eagan in the second inning both teams gave an interesting and clever exhibition without an additional error. Reidy pitched a steady game allowing eight hits that were well scattered. Score:

	R	H	E
Oakland	1		0
Fresno	0	8	1

Reidy and Hackett; Wolters and Hogan. Umpire—Perrine.

AMERICAN LEAGUE GAMES

DETROIT, Sept. 8.—Detroit all but caught Chicago in the ninth inning today finding Patterson for three hits and securing one of the two needed runs. Score:

	R	H	E
Detroit		11	1
Chicago	4	10	1

Siever and Schmidt; Patterson and Towne.

CLEVELAND, Sept. 8.—Cleveland shut out St. Louis today, the visitors finding Hess a puzzle. Score:

	R	H	E
Cleveland	4	11	0
St. Louis	0		1

Hess and Bemis; Glade and O'Connor.

BOSTON, Sept. 8.—Wakefield's home run in the second inning scored two runners ahead of him and won for the visitors. Score:

	R	H	E
Boston	2	9	1
Washington		8	

Glaze and Carrigan; Kitson, Hughes and Wakefield.

NEW YORK, Sept. 8.—The local Americans defeated the Philadelphias again today 11 to 4 scoring their fifteenth consecutive victory. Score:

	R	H	E
Philadelphia	4	14	4
New York	11	10	2

Holmes, Cunningham, Powers and Byrnes; Chesbro, Griffith and Kleinow.

THE NATIONAL LEAGUE

CHICAGO, Sept. 8.—Taylor pitched a great game against Pittsburg today only five visitors reaching second base. He also started the batting rally which netted the locals their three runs opening the sixth inning with a long double. The singles followed then two errors and a pair of sacrifices. Score:

	R	H	E
Chicago	3		0
Pittsburg	0	5	2

Taylor and Kling; Willis and Gibson. Umpire—Klem.

PHILADELPHIA, Sept. 8.—Inability to find Young for more than one hit was the principal cause of the defeat of the locals today. Score:

	R	H	E
Boston		13	0
Philadelphia	0	1	0

Young and Needham; Moss and Donovan. Umpire—Carpenter.

BROOKLYN, Sept. 8.—Brooklyn shut out New York today in both games of a double header by scores of 6 to 0 and 1 to 0. Mathewson relieved Ames in the eighth inning of the second game after the latter had struck out eleven men. Score:

First game:

	R	H	E
New York	0	9	3
Brooklyn	6	9	1

McGinnity and Bresnahan; Eason and Ritter. Umpire—O'Day.

Second game:

	R	H	E
New York	0		2
Brooklyn	1		1

Mathewson, Ames and Bresnahan; Scanlon and Bergen. Umpire—O'Day.

RESULTS AT SHEEPSHEAD

NEW YORK, Sept. 8.—Sheepshead Bay results:

First race 5 1-2 furlongs—Electioneer won, Fayre Off second, Eldorado third. Time 1:07.

Second race the Great Autumn Steeplechase about 2 1-2 miles—John M. P. won, Agent second, Afar third. Time 5:05.

Third race the Flatbush stakes 7 furlongs—Demund won, Ballot second, Dinna Ken third. Time 1:25 4-5.

Fourth race the Century stakes mile and a half—Bedouin won, Fine Cloth second, The Picket third. Time 2:33 3-5.

Fifth race 6 furlongs—Water Grass won, Deutschland second, Slickaway third. Time 1:13 2-5.

Sixth race five and a half furlongs—Royal Lady won, Stray second, Tiling third. Time 1:16 4-5.

Seventh race mile and a sixteenth on turf—Macy Jr. won, John Lyle second, Leonard Joe Hayman third. Time 1:47 1-5.

Cross Bats Today for Championship And $100 Purse

At the State Park this afternoon the Reno Giants and Nevada Cycle baseball teams will cross bats for the championship of the state and a purse of one hundred dollars. The game promises to be one of the best of the season and merits a large crowd as the ranks of the teams will be seen many stars of the diamond who are well known to Reno fans. Finlayson formerly pitcher for the University of Nevada will be in the box for the Nevada Cyclers and McBirney will be the slab artist for the Giants. Frazer also a former university star will be behind the bat for the Cycles and Winters will be on the receiving of the Giants battery.

Several members of last year's varsity team will be in the line up making both teams exceptionally strong.

The winning team will meet the crack Truckee team in this city one week from today for the championship of Nevada and Northern California. The game today will be called at 2:30 o'clock. The line up of the two teams will be as follows:

Giants—McBirney pitcher, Winters catcher, Conway 1st base, McDonald 2d base, O'Keef 3d base, Cameron shortstop, Wilcox left field, Raines center field, Hibbard right field.

Nevada Cycles—Finlayson pitcher, Frazer catcher, Mershon 1st base, M. Hart 2nd base, J. Farrell 3d base, F. Farrell short stop, Freeman left field, C. Hart center field, Poyle right field.

Miss Sutton Retains Title of Champion

CINCINNATI, Sept. 8.—Fully 3,000 persons witnessed the championship games in the tri-State Tennis tournament here today. The champions, Miss May Sutton and Beals C. Wright successfully defended their titles.

Wright defeated Robert Leroy of New York and in so doing won the Governor's Bowl, he having won the championship three consecutive times.

The Ladies event was unique in that May and Florence Sutton sisters were matched against each other for the championship. Miss Sutton won in two straight sets. She has now won two legs on the Ladies Bowl and if she wins next year it will become her property permanently.

Summary: Men's single championship round—Beals C. Wright, Boston, defeated Robert Leroy, New York, 6-1, 6-4, 4-6, 6-2.

Ladies singles championship round—Miss May Sutton defeated Miss Florence Sutton 7-5, 6-2.

Mixed doubles finals: Miss May Sutton and A. C. Way defeated Miss Florence Sutton and Joseph Belden 7-5, 6-2.

DOUGLAS PARK WINNERS

LOUISVILLE, Sept. 8.—Douglas Park results:

First race six furlongs—Black Mantilla won, J. W. O'Neil second, Haughty third. Time 1:14 1-5.

Second race 7 1/2 furlongs—Lens won, Sumida second, Timothy Wen third. Time 1:07 3-5.

Third race mile and a half—Mamie Algol won, Whip-poor-will second, Cashier third. Time 2:36 1-5.

Fourth race mile and a furlong—Coruscate won, Old Stone second, Harmakis third. Time 1:54.

Fifth race 6 furlongs—Martha Gorman won, Funiculare second, Don Domo third. Time 1:14 1-5.

Sixth race 6 furlongs—Plectros won, Western second, Nous Voiling third. Time 1:15 1-5.

Dan Patch Cuts Down His Own World's Record

ST. PAUL, Sept. 8.—Dan Patch demonstrated his right to the title of King of Pacers at the State Fair Grounds this afternoon by breaking the previous world's record held by him. The mile was paced in 1:55 flat, clipping a quarter of a second off the record established at Lexington last season. The brown horse finished strong, many unothered watches catching the time of a quarter of a second faster than the judge's announcement.

The record was smashed in the first quarter. After scoring once Hersey brought the horse up fast to the wire and the running pacemaker had a hard time to keep the lead of Dan to the first quarter pole which was reached in 28 1-4. The next quarter was made in 28 3-4. At the half a third runner picked up the pacer and accompanied him to the stretch, the third quarter being paced in 28 1-4 and the last in 28 3-4. As the time was hung up there was a great demonstration by the 2,000 spectators.

The mile was made with a runner at his hip. For this reason there is doubt whether the record will be allowed by the Trotting Association.

LIVE BIRD SHOOT AT MOANA SPRINGS TODAY

The first live pigeon shoot of the season will be held today at Moana Springs and bids fair to be a great event. There will be a delegation from Virginia City, Carson City, Sparks as well as some of the best local marksmen. Among the latter will be Charles Harding, T. Millan, Walker Morton and others.

There should be some close scores as the prizes to the best two will be large and the game worth working for.

J. Millan has the affair in charge and promises that the traps will be in excellent condition.

The general public and all those interested in keen marksmanship are invited to attend the shoot today at Moana Springs.

She Found Relief

If you are troubled with liver complaint and have not yet found help read this. Miss Fannie Williams, Texas: "I was in poor health with liver trouble—for over a year. Doctors did me no good and I tried Herbine and three bottles cured me. I cannot say too much for it, as it is a wonderful liver medicine. I always have it in the house." For sale by T. R. Cheatham, Reno and Sparks Drug Company, Sparks, Nev.

Blue Printing, 5c per square foot. Porteous Decorative Company. tf

Central Boarding House. Something new. sbw

A Dining Car

Is one of the many things you consider when you are trying to figure out the best route East. The dining car service recently established on the Colorado Midland is of the very latest modern cut, and up to date in every respect. The line runs through the mountains all the way, therefore cool, and with the Pullman observation car, what more can you desire. Leave Salt Lake in the evening, spend next day in the Rockies.

If You Delay TOO LONG

in obtaining a bottle of **Hostetter's Stomach Bitters** when the Stomach, Liver or Bowels are in bad shape you only prolong your suffering. **Get it today.**

HOSTETTER'S STOMACH BITTERS

has been pronounced "the perfect medicine" by thousands of grateful people during its **53 years'** experience. It cures **Indigestion, Dyspepsia, Costiveness, Female Ills or Malarial Fever.**

General Robert E. Lee

was the greatest general the world has ever known. Ballard's Snow Liniment is the greatest Liniment. Quickly cures all pains. It is within the reach of all. T. H. Pointer, Hempstead, Texas writes: "This is to certify that Ballard's Snow Liniment has been used in my household for years and has been found to be an excellent Liniment for Rheumatic pains. I am never without it." For sale by T. R. Cheatham, Reno and Sparks Drug Company, Sparks, Nev.

For a bottle of high grade Scotch whisky try the celebrated King Edward Scotch whisky. Sold by Thyes & Reese, Crystal saloon. a28m2

Trib cures sprains and bruises.

Blue Prints from tracings. Porteous Decorative Company. tf

WARNING

No one allowed on my premises.
87w ALBERT KIETZE

If It's a Reputation

you are after White's Cream Vermifuge has a world wide reputation as the best of all worm destroyers and for its tonic influence on weak and unthrifty children. It improves their digestion and assimilation of their food, strengthens their nervous system and restores them to health and vigor natural to a child. If you want a healthy, happy child get a bottle of White's Cream Vermifuge. Sold by T. R. Cheatham, Reno and Sparks Drug Company, Sparks, Nev.

The Palace Barber Shop now has a lady attendant who is an expert in manicuring. Many of the patrons of this popular shop on Commercial Row are taking advantage of this and keeping their finger nails in good shape which is a source of pride to many gentlemen. s7t1

Warning

Any person found trespassing on the Haydon ranch below Spanish Spring Ranch will be prosecuted to the full extent of the law.
s6t1 IDLEWILD GUN CLUB

Give Your Orders Early

The new saloon ordinance provides that booths adjoining saloons be provided with doors not more than six feet high, with an open space above of not less than nine inches, and a twelve inch space under the door. We will make them for you promptly. Phone 898. Borden & Shannon, carpenters, Second and Center sts. j25tf

Reno Mill & Lumber Co.

Telephone Main 105

LUMBER AND BUILDING MATERIAL
ALL CLASSES OF FINE MILL WORK
East Fourth St. Reno, Nevada

Advance Showing Of

Tailor Made Suits and Separate Dress Skirts

Tailor Made Suits

We are now showing a large assortment of New Fall Suits in every style imaginable. This season will be one of variety which is a great advantage, as it enables you to have a large selection to choose from and at the same time you will not see your suit duplicated.

Separate Dress Skirts

It is surprising the quantity of New Dress Skirts that have already been sold by us this season. But when you take into consideration that we are already showing hundreds of these popular garments in Plaids and plain colors our advance sales are easily accounted for.

You are Cordially Invited to Examine these Stylish Suits and Skirts.

See our Window Display

New goods arriving daily in every department

H. FRALEY

The only exclusive outfitter for Women, Misses and Children

Reno Phone 17 Tonopah

Grand Theatre

MOVING PICTURES "Life in India"
HARRY F. VALOIS "King of Dialects." Introducing His Own Waltz Success "My Heart Goes Bump-pa-di-Bump for You"
ROSSLEY & ROSTELLE Present "The Widow's Courtship"
OVERTURE Miss Lotta Peck, "The Chief" Medley Overture
LEO B. HICKMAN "When the Fields Are White With Daisies"
GEORGE W. STEWART The Original Steamboat Stewart the Man That Made the Mississippi Famous
THE GOLDEN WEST COMEDY FOUR In their own creation, "Funny Folks from Dixie," introducing the great steamboat race Natchez and Robert Lee
MOVING PICTURES "Living Flowers" "Mix-up in Gallery"

Admission	25c
Balcony	15c
Reserved	35c
Matinee	10c and 20c

Matinees—Saturday and Sunday doors open at 2:30, performance at 3:00. Evening—doors at 7:30, performance at 8:00.

COFFIN & LARCOMBE

Grocers...

We carry the best stock of Groceries, Fruit and Vegetables the market affords. Prices are low.

317 SIERRA STREET, RENO. PHONE 300

Where Will You Spend Sunday?

In Wieland Park, between Reno and Sparks. Fare, 5 cts. Concert every Sunday from 3 to 10 p. m. Beer on tap 5 cts. per glass. Separate dining rooms. Order by telephone.

Wieland's Park

THE NEVADA PLANING MILLS COMPANY...

A. SPENSER, President and General Manager

Mill and Yard, North of N. C-O Shops. Office Rooms 7-8 Ryland & Levy building

LUMBER, BUILDING AND HOUSE FURNISHING MATERIAL, TURNING, SCROLL SAWING, ETC.

With all modern machinery we are prepared to turn out first class work at reasonable rates promptly.

Our Two-Weeks' Make Room Sale

COMMENCES MONDAY, SEPT. 10

IN order to make room for the big Fall and Holiday Stock which will commence to arrive shortly, we are making a substantial cut in the price of almost every article in the store. As this cut will apply to many of our staple lines, it will be a splendid chance for ladies to add to their household necessities.

33 1-3 PER CENT REDUCTION ON ALL CHINAWARE

Dainty Cake Plates reduced from 75c to 50c
Dainty Salad Bowls reduced from 75c to 50c
Dainty Sugar and Cream Sets 50c to 35c
Dainty Cups and Saucers from $1.00 to 65c
Dainty Chocolate Sets from $1.50 to $1.00
Dainty Plates, Chocolate Sets, Tea Trays, Fancy Spoon Trays, Salad Sets, Tea Sets, Comb and Brush Trays, etc. Also a special cut in fancy Coffee Cup and Saucers from 25c to 15c

Big Reduction in Art Jardiniers

$1.25 Size reduced to	$1.00
$1.50 Size reduced to	$1.25
$1.75 Size reduced to	$1.40
$2.25 Size reduced to	$1.95
$2.75 Size reduced to	$2.10

CUTLERY BELOW COST
Iron Handle Knives and Forks per set 75c to 60c
Coco Handle Knives and Forks per set $1.50 to $1.15
Fancy Horn Handle Knives and Forks per set $2.75 to $2.25
Scissors all sizes per pair 25c
Carving Sets very fine, usual price $3.75 per set reduced to $3.00 set

YELLOW MIXING BOWLS, ETC., IN LARGE VARIETY

10c Size Mixing Bowl	5c to 25c
25c Size Mixing Bowl reduced to	20c
35c Size Mixing Bowl reduced to	25c
40c Size Mixing Bowls reduced to	30c
50c Size Mixing Bowls reduced to	40c
75c Size Mixing Bowls reduced to	60c

Yellow Nappies 15c, 20c, 25c, 30c and 40c reduced to 10c, 15c, 20c, 25c and 30c
Yellow Pie Plates reduced from 15c to 10c

A cut of 25 per cent off all ENAMELWARE in the store. A few odd pieces we will close out at any old price.

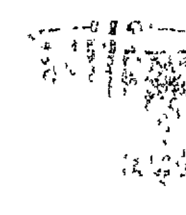

A cut of 33 1-3 off on all ALUMINUM WARE. These goods are the original make and are almost indestructable.

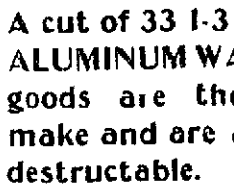

Specials in Glassware

Glass Table Sets of four pieces. Sale Price 50c per set
Glass Table Sets of four pieces, very heavy cut pattern, from 95c to 75c set
Glass Fruit Stands, usual price 50c. Sale price 40c each
Glass Cake Stands, usual price 50c. Sale price 40c each
Some Odd Butter Dishes, plain glass, usual 25c. Sale price 15c

Art Squares

Owing to the fact that we will have no room to display them, we are going to close them out at big reductions while they last. We have the following sizes: 7 1/2x9, 9x9, 9x10 1/2, 9x12 and 9x15.

Come as early as you can, as the stock is limited.

Nickel Plated Ware

The best kind, plated heavily on copper Tea Pots and Coffee Pots—

$1.00 Size reduced to	85c
$1.25 Size reduced to	$1.00
$1.50 Size reduced to	$1.25
$1.75 Size reduced to	$1.40

Tea Kettles—

No. 7 Size cut from	$1.50 to $1.20
No. 8 Size cut from	$1.60 to $1.40
No. 9 Size cut from	$1.75 to $1.60

We have a few fancy Bohemian water sets, some of them have a glass broken in the set, and we will make a 50 per cent cut on those in order to make room. We will make a cut of 25 per cent on all dinner ware, either in sets or single pieces.

Wigg & Boughton's POPULAR TEA STORE

20 W. 2d St. Phone 243

NewspaperARCHIVE® NewspaperARCHIVE®

ANOTHER VIEW ON THE PROPOSED FRANCHISE

Correspondent Urges That No Line Be Permitted on Virginia Road, and States His Reasons—Claims Electric Line Woul Injure Highway

One familiar with the city of Denver and its development, cannot fail to be impressed with the great similarity existing between it and Reno.

From a physical standpoint, Reno in many respects has numerous advantages, notably in the swift running Truckee, which ought to, and undoubtedly will, in the near future, turn many spindles in various manufacturing enterprises.

Denver has to content itself with the slow and muddy Platte, which is practically useless except for drainage, and which adds no special charm to the city. To the stranger within our gates who thinks of Nevada as nothing but one vast desert, Reno and the surrounding country is a revelation.

There is one matter to which the citizens of this city should awaken, and that at once, namely, the question of boulevards and driveways in and about the city. The writer of this article can approach the subject impartially by virtue of the fact that he has no personal interests to subserve.

For some time past there appears to have been an effort on the part of contending factions and diverse interests, to obtain a franchise or right of way for the purpose of running an electric railway or tramway out Virginia street to Moana springs, or even farther, to Steamboat springs, and I understand that the subject of such franchise is now under consideration by the honorable board of County commissioners.

As a taxpayer of this city and one interested in its material welfare, I do not hesitate to say that it will be a colossal mistake to grant a franchise to any individual or corporation, nay, it would be even worse it would be a crime as it would spoil the one natural highway or boulevard in the city.

Every city in the country has at times been confronted with this same question and San Francisco today in taking up the re-building of that wondrous city has in contemplation a system of drives and boulevards which has never before been attempted in the west.

As a matter of fact no necessity exists for the reaching of either Moana Springs or Steamboat springs by Virginia street. Right of way could be obtained to the west of Virginia street or even to the east so far as that is concerned without any serious difficulty.

Virginia street and its extension, Virginia road, is the main artery and direct route between here and Virginia City and should be preserved for the use of automobiles and vehicles. As it now exists, it is a beautiful street or road, and in the future, as the city grows, it can be further beautified at slight expense. Further than that, farmers and stockmen, living to the south of the city, need this street unobstructed by street railway tracks, and electric or tram cars.

One has got to look beyond the immediate present and consider the needs of this city as a place of forty or fifty thousand inhabitants, such as it is destined to be within the next ten or twelve years at the most.

We trust that the citizens will become aroused to the necessity of preserving this highway to the public, where it belongs, now and for all time, and that the Honorable Board of Commissioners will take into due consideration the seriousness of the situation and the far-reaching consequences attendant upon their action in this connection.

L. E. C. HUICKLEY.

STOCK QUOTATIONS

FROM THE RENO STOCK AND BROKERAGE COMPANY

Ophir ...	$ .40	$3.45	Sil P..	.59	.60
Mex ...	.82	.84	May Q.	.19	.20
B & B.	.95	.96	Bl B Ex	.03	.04
Con V..	.87	.88	B Bell..	.05	.06
Potsi .	.10	.12	Dixie .	.08	.09
H & N	.95	1.05	St. Ives	.62	.65
Bel ...	.21	.24	Conq ...	.13	.14
S Nev.	.27	.28	L Star..	.13	.14
Union .	.36	.37	Potlth .	.15	
Cale ...	.27	.29	New G.	.20	.21
T Nev.	18.88		Atlan .	.28	.29
Mon ...	2.90	2.92½	G Bnd.	.49	.50
T Ex..	5.25	5.50	Empre .	.03	.05
MacN .	.74	.75	Rd T E	.05	.06
MMid ..	2.22½	2.25	Diam ..	.38	.37
Bel ...	5.12½	5.25	Dasy ..	.68	.69
N Str..	.47	.48	Lagna .	.44	.45
Ohio ..	.26	.27	G B Ex.	.18	.19
W End	2.50	2.75	Orig Bul	.14	.15
Gld M.	.05	.06	Bulfrg .	.47	.48
Res ...	.20	.21	Mon Bul	.06	.07
Calif ..	.15	.16	Bul Com	.13	
Miz Ex	.20		N Bnk.	.51	.53
G Anch	.69	.70	Ameth .	.75	.80
N York	.25		G Bar.	1.25	1.27½
Jim B..	1.37½	1.40	Eclip .	.85	.90
Cabby .	.16	.18	D B FA	.23	.24
Gt Wt.	.03	.04	Mayr ..	.56	.57
India .	.01	.02	G Seep.	.46	.47
Home .	.16	.18	M Mt..	.47	.49
Bost ..	.16	.18	Man Cs	.85	.91
G Cron.	.15	.16	Man M	.14	.15
Sand .	.72	.73	G Weg.	.16	.17
R Top.	1.55	1.60	S Hum.	.19	.22
Mohk .	3.90	3.95	Man B..	.06	
Col Mt.	.36	.37	Man D.	.63	.64
Jumb .	1.37½	1.40	Lit Joe.	.06	.07
Jbo Ex	.40	.41	Man Crs	.14	
Vrnal .	.08	.09	Grany .	.21	.22
Gldfld .	.65	.66	Mustg .	.20	.22
Kndal .	.66	.68	Lit Gry.		.58
Rooth .	.50	.54	Man Cy.	.10	.12
B Bul .	.38	.17	Bron ...	.17	.18
Adms .	.08	.09	P Nut.	.24	.25

A Beautiful Complexion

Mrs. Alice E. Kirke will give free information to the ladies of Reno also a talk on physical culture Wednesday, Sept. 12, at 3 p. m., at Harmony Hall. s8t3

BLACK CANYON IS MAKING GOOD PROMISES

Developments in Inyo County Justify Claims Made for That Rich District—Mining Men Are Being Convinced That Gold Is There

According to advices received from Bishop and to statements made in the columns of the Inyo Register, the Black Canyon mining district, which is just beginning to receive some of the attention that its merits deserve at the hands of capital, is living up to expectations and will prove fully the contentions made by those who have been making claims for the country. It is a great district. Here is a part of what the Inyo Register of recent date has to say of it:

Black Canyon developments are beginning to approach the sensational and to sound too good for ready belief, yet the Register is bound to say that it is fully convinced of the truth of the statements herein contained. In the upper tunnel, on which work was started last week, ore was found of such richness that Jack Flynn promptly came to town and got President Kilpatrick to go up and look at it. Kilpatrick went, and informs us that he measured the ledge with a tape line, finding it seven feet six inches across in the face of the working. He took samples across the whole width, a generous lot of them, and brought the collection to town. The hornings secured from this fair average were so rich that many tests were made by different interested people, invariably showing long strings of gold in the pan. Assays were made Monday giving $81.03 gold, $1.93 silver, or $82.96 in all. This for an average of seven and a half feet of vein matter is a great showing.

A general sampling of the earlier workings, taking ore from all parts, gave an average of $16.31. An assay of another lot of picked samples, across the big ledge gave $160.34, and another of ore from all workings went over $18.

A contract was let to Flynn this week to run a 100-foot tunnel following the main ledge from the latest and richest find. Kilpatrick states that he has traced the ledge through to Marble canyon, a distance of more than 1500 feet. It can also be traced on the surface some distance. It will not take 1500 feet, or even a respectable fraction of it, in such ore as work has so far revealed to make it a great mine.

The name of the claim, though commonly referred to by the company name, Black Canyon, is "Star Wano."

No more ten-cent stock is to be had from manager Stovall, and none of the stockholders seem disposed to part with their holdings even though doubling their money since the first offering. If Black Canyon were on the stock boards now, and condition known as they are here, it would no doubt be at 50 cents or more.

A miner went into the Black Canyon Company's office Friday, and asked to see some of the ore from Black Canyon. "There it is, half a ton or so," said Colonel Stovall. "Gold in that stuff?" asked the visitor doubtfully. "Yes, sir." "Well, I'll see about that," and the miner broke off a sample. He washed the mortar out carefully and gave the mortar and pan a bath also, and pounded up the ore. On panning, it showed a long string of gold. "Good enough," he commented, and promptly called for a big block of the stock. Black Canyon will stand investigation, and one opinion is that those who fail to get some of the stock now may later find out that they missed something.

Later advices from M. T. Stovall, secretary of the Inyo Club, state that Watterson went to the mines last Sunday for the purpose of "seeing for himself," whether the claims were exaggerated. He took samples, says Stovall, and last Wednesday had them assayed. He got $130 to the ton and the samples were not picked, either.

Pain from a Burn Promptly Relieved by Chamberlain's Pain Balm

A little child of Michael Strauss, of Vernon, Conn., was recently in great pain from a burn on the hand, and as cold applications only increased the inflammation, Mr. Strauss came to Mr. James N. Nichols, a local merchant, for something to stop the pain. Mr. Nichols says: "I advised him to use Chamberlain's Pain Balm, and the first application drew out the inflammation and gave immediate relief; I have used this liniment myself and recommend it very often for cuts, burns, strains and lame back, and have never known it to dissapoint." For sale by all druggists.

Oh, that delicious ice cold watermelon that is being served at the Golden Grill nowadays. And those juicy meats and tasty trout and sweet corn on the cob that goes before it. Get wise. a14tf

Hear the new Melodeon at the Palace Saloon.

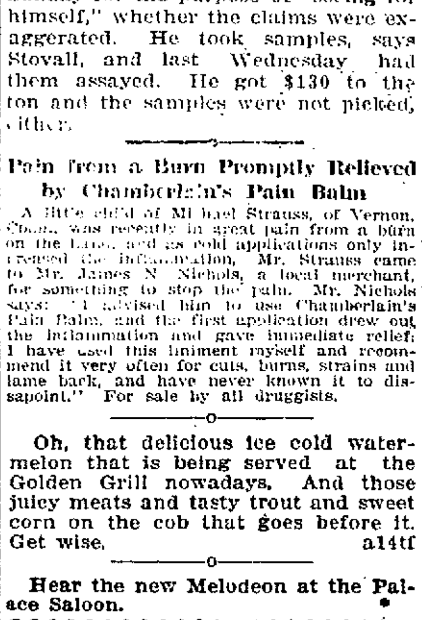

Vice-President Fairbanks is enjoying his vacation down on the farm. So will you if you bring along with you one of our Fine Carriages. For good looks, durability and price they cannot be beat. We will fit you out with a rig of any kind. Run in to see us.

Flanigan Warehouse Co.

BROKERS TO OPEN OFFICES IN RENO WITHIN FEW DAYS

Another indication that Reno is rapidly becoming the investigating center of Nevada and the west is the announcement made yesterday that the firm of Ridge, Amigo & Ridge is to make its headquarters here. It is safe to say that this firm is one of the best known stock brokerage concerns in Nevada. Each member in his own name is worth an independant fortune, made in mining speculation. Each has the confidence of the investigating public and the combined capital represented in the company makes the firm one of the strongest in the State. The company has already established offices at rooms 300 and 301, Clay Peters building. A lease is now being closed for ground floor quarters on Center street close to the proposed headquarters of the proposed stock exchange.

The members of the firm are not new in Reno, though in other portions of the State they are leaders. In Manhattan they control the stock brokerage business. The recent move is but the forerunner of a still greater business in this section of the State. It is not improbable that still greater financial interests will be merged by the firm incorporating. At the present time the company has one of the best organized brokerage businesses in the country. There is scarcely a city in the United States where agencies are not established. With these they are in constant communication. In addition they are now arranging with European connections for agencies.

Roy Ridge, one of the members of the firm, is perhaps best known here. In addition to being one of the principal owners of the Dromedary Hump and other properties at Fairview, he has extensive interests at Manhattan, Tonopah and Goldfield. At the latter place he was one of the principal owners of the famous Ridge-Curtis lease on the rich Jumbo property. Earl S. Ridge, his brother, was formerly assistant cashier of the State Bank and Trust Company at Tonopah, and is known throughout the State. H. J. Amigo is looked upon as one of the most conservative as well as the most successful mining men in the country. His success in the southern country has been phenomenal. The scenes of his greatest trimuphs have been at Manhattan, Goldfield and Salt Lake City. In these cities he has the confidence of all the leading investors. Amigo has interests throughout Nevada. Though in Reno but a short time he is already heavily interested with the Ridge Brothers in Washoe county property. This city is to be the headquarters of the firm and it is here that all large transactions will be carried through by them. The members have seats on the local stock exchange and will give their entire attention to buying and selling stocks and mines, both for themselves and their clients.

IF YOU WANT TO BUY OR SELL ANYTHING, CALL AND SEE

F. W. OLWELL & CO.

Real Estate AND Brokerage

We Buy and Sell Farms, Town Lots, Residences, Businesses of All Kinds. If you Have Anything or Want Anything it Will Pay You to See or 'Phone Us.

Reno Property Our Specialty. We Do Not Deal In Mines

235 Center St. 'Phone Main 2 **Reno, Nev.**

SUNDERLAND'S

The Store of Quality

Summer and Fall Suits

Our latest styles are the revelation of beauty and correctness.

All are of the best quality, pure wool—no mercerized cotton.

Prices, $12 and up.

Men's Shoes

All that conveys style and value in men's shoes to be found in our superb assortment.

Hanan & Son, Florsheim and other well known makes, comprising the highest class of workmanship and material obtainable.

In Ball, Button, Congress and Oxfords—all the latest styles.

Fall Style Hats

First shipment just arrived. They're the latest style in soft and stiff makes.

Prices $2 to $5

John Sunderland, 219 Virginia Street Reno, Nevada

Everything In Men's Furnishings

BURRO

WATCH IT GROW

Situated 10 miles N. E. of Austin. We have good gold and silver ore, good water, good roads—a stage line and Post Office Lots now $75.00 to $300.00 Drop us a postal and agent will call with maps.

Burro Townsite Co.

AUSTIN, NEV.

F. J. PECK & CO., Gen. Agts, Reno

Dignowity Exploration and Exploitation Company

C. L. DIGNOWITY. *General Manager.*

Attention Mining Property Owners:

Through our correspondence and advertisements in the East and in Europe, we have many calls for developed and undeveloped meritorious properties, to purchase outright or operate on a stock basis in your section of country. If you will send us a list with prices and terms we will be glad to give your matter our prompt attention. Address,

124 AND 126 COMMERCIAL ROW, RENO, NEVADA

Phone 924. Registered Cable "DIGNOWITY."

Get In Before The Boom

In the Gold Belt of the Bullion Mining District, in the center of Nevada, 25 miles south of Beowawe, station on Southern Pacific Rail Road. Remarkable showing of free gold ores. Gold Quartz Company making regular shipments of $100.00 ore from six-foot vein. One of the biggest gold producing mines in the State. Six sets of lessees working at present—other valuable ground to lease—a splendid opportunity for miners. Town lots for sale in new town of Tenabo, where the mines are located. For information write

W. R. McCREA, Tenaba, via Beowawe, Nev.

Reno Stock Brokerage Co.

We are prepared to handle promptly all commissions entrusted to us. Buy and sell all listed and unlisted Tonopah, Goldfield and Comstock Mining Stocks. Daily San Francisco Prices by wire

Overland Hotel Building, Reno, Nev.

Best Bargain Offered In Olinghouse

The last and only chance to buy 30,000 shares at 30c per share, of the capital stock of The Texas Nevada Gold Mining and Milling Company's famous No. 2 Mine.

This is a great offer of individual stock. The company is now holding stock at 50c. Address

W. G. RICE,
OLINGHOUSE, NEV.

PALACE AND ARCADE CAFES

Sherman & Mitchell, Proprietors

Wedding Suppers and Banquets Served on Short Notice. Private Boxes. The Popular Meeting Place for the Traveling Public.

Bank of Nevada

RENO, NEVADA

G. F. Turrittin .... President
M. Scheeline .... First Vice-President
P. L. Flanigan .... Second Vice-President
R. C. Turrittin .... Secretary-Cashier
H. Lowers .... Assistant-Cashier

Directors

Daniel Meyers, G. F. Turrittin, A. G. Fletcher, P. L. Flanigan, Moritz Scheeline, R. L. Douglass and Henry Anderson.

PAID UP CAPITAL, $600,000

Accounts of Banks, Corporations and Individuals received on the most favorable terms.

3½ Per Cent Per Annum Paid on Time Deposits

Buy and sell exchange on all principal cities of the United States, Canada, Asia, Europe and Africa.

Messrs. Scheeline and Osburn are resident agents for 28 Fire Insurance Companies, the total assets of which are $217,640,081.

Safe Deposit Boxes for rent, prices according to size, varying from $3 to $12 per annum.

WE SOLICIT YOUR BUSINESS

Savings Department

Our Savings Department accepts deposits of $1.00 and upwards, paying 3½ per cent per annum thereon.

Washoe County Bank

RENO, NEVADA

Capital Fully Paid Up $500,000.00
Surplus Fund 100,000.00

A GENERAL BANKING BUSINESS.

Exchange Department

Issues Travelers and Commercial Letters of Credit, Drafts and Money Orders available in all parts of the world.

Savings Department

Pays interest at rate of 3½ per cent per annum on deposits.

Insurance Department

Insures property against loss by fire, representing the leading fire insurance companies.

George W. Mapes .... President
M. E. Ward .... Vice-President
F. M. Rowland .... Vice-President
C. T. Bender .... Cashier
George H. Taylor .... Assistant Cashier
Fred Stadtmuller .... Second Assistant Cashier

DIRECTORS

Albert M. Ward, D. A. Bender, A. H. Manning

WE SOLICIT YOUR BUSINESS

FARMERS AND MERCHANTS NATIONAL BANK

RENO, NEVADA

CAPITAL $200,000

U. S. DEPOSITORY

IN THE

White Horse Mining District

Mining claims bought and sold on commission—Mining Work supervised—Mining accounts audited—Absent owners represented.

R. W. SNOW Olinghouse, Washoe County, Nevada

Child, Cole & Co.

Brokers

100 Atlas Block, Salt Lake City, Utah, Want your business.

We handle all Utah and Nevada stocks.

Ramsey, Comstock and in fact all Ramsey Mining District stocks for sale.

Hamp, Simas & Company

are first class

Tinners

They do tinning of all kinds. Plumbers and Gas Fitters. Phone 752. Rear Bank of Nevada.

G. W. Parkman

Dealer in

Steinway Pianos
Sheet Music, Stationery
Musical Instruments
Hand Painted China

25 West 2d Street
The Flower Store

..Walstab's New Hotel..

One of the finest places on the Pacific coast. The dining room is maintained in a first class manner. Billiard rooms and Bowling Alley. Rates reasonable, courteous treatment.

CHAS WALSTAB, Prop.

Harriman St. Sparks, Nev.

NEWSPAPERARCHIVE® NEWSPAPERARCHIVE®

BANK STATEMENT CAUSES RISE IN STOCKS

Prices Move Up Aggressively to a Strong Closing on the New York Exchange After Announcement of Heavy Deficit

NEW YORK, Sept. 8.—Prices moved up aggressively today to a strong closing after the publication of the bank statement showing a deficit below the legal reserves of $6,577,925. This was accepted as an expression of unimpaired confidence on the part of the speculators who have the present market in hand, of the adequacy of the available resources to relinquish the deficient supplies of money and maintain the prices of stocks in the market. It is pointed out as justifying this confidence that upwards of $10,000,000 and possibly more than $15,000,000 will be available to the New York market on Monday, when the treasury order for deposit of government funds against gold engagements goes into effect, those figures representing the estimates of the amounts of gold already secured for import. It is added that the beneficient attitude of the treasury authorities to safeguard the money market against harmful stringency may be assumed and that means for insuring this will remain at the command of the treasury. This will include the amount advanced against the gold imports which will be returned to the treasury on the receipt of the gold and will be available for use in other measures for later relief. The feeling of confidence on this score was by no means universal, however, the amount of the deficit in bank reserves proving rather staggering as coming on the threshold of the annual flow of currency to the interior from New York.

Not since the financial depression of 1893 have the bank figures shown such a deficit when the clearing house certificates were issued in New York during July and August. Foreign stock markets were distributed today by New York's heavy requisitions for gold and discounts advanced in London and Berlin, the rate in London rising above the banks' official rate and foreshadowing an advance by that institution. The week's outgo of $16,408,100 cash from the banks measures the full loss by the known movements of money, corrects the discrepency in last week's statement and leaves several million dollars still to be accounted for. It is probable that New York trust companies have begun to withdraw cash from the New York banks to increase cash reserves in compliance with the law which requires them to hold 4 pre cent of deposits in cash on October 1, compared with the 3 per cent required after July 1.

The increased obligation will call for an addition of about $10,000,000 to cash holdings of the trust companies. The market closed strong near the top.

Total sales of bonds, par value, $732,000.

Livestock Markets

CHICAGO, Sept. 8.—Cattle—Receipts, 800; market steady. Beeves, $3.75@6.80; cows and heifers, $1.25@5.20; calves, $5.50@8.00; stockers and feeders, $2.25@4.25.

Hogs—Receipts, 10,000; steady; estimated Monday, 36,000. Mixed and butchers, $5.85@6.55; good to choice, $6.45@6.54 1-2; rough heavy, $3.65@5.70; light, $6.10@6.57 1-2; pigs, $5.60@6.45; bulk of sales, $5.90@6.35.

Sheep—Receipts, 2,000; steady; sheep, $3.25@5.60; yearlings, $5.60@6.25; lambs, $4.50@8.00.

Money Market Nominal

NEW YORK, Sept. 8.—Money on call nominal; no loans. Time loans dull and easier; 60 and 90 days offered at 9 per cent; six months, 6 per cent.

Close: Prime mercantile paper, 6 to 7 per cent.

Sterling exchange, irregular at $4 83.40@4.83.50 for demand, and at $4 80.30@4.80.40 for sixty day bills; posted rates, $4.81½@4.84½; commercial bills, $4.79¾@4.80.

Mexican dollars, 52 1-2c.

Bonds, governments and railroads, steady.

Grain and Produce

CHICAGO, Sepa. 8.—The wheat market again opened weak today and new low records for the season were established. The continued good weather in the northwest was the dominating influence. December opened 1-8c to 1-4c to 1-4@3-8c lower, at 72c to 72 1-8c, and sold at 71 3-4@71 7-8c.

The corn market was easier, the weather being the main feature affecting the market. December opened 1-8c to 1-4c lower, at 30 5-8c and declined to 30 1-2c.

Provisions were steady. January pork was unchanged at $13.25; lard was down 2 1-2c at $7.80, and ribs were 2 1-2@5c lower.

Gold Imports Heavy

LONDON, Sept. 8.—The United States took a further engagement of $2,500,000 in eagles from the Bank of England. In consequence of the steady drain of gold to New York the bank has raised the price 3d to 7s, 9d.

SYDNEY, Sept. 8.—The Sonoma, which sailed from here yesterday for San Francisco, took $200,000 in gold.

Santa Fe Earnings

NEW YORK, Sept. 8.—The annual report of the Santa Fe Railway Company for the year ending June 30 shows gross earnings of $78,044,347, an increase compared with the previous year of $9,668,410. Net earnings were $28,355,393, an increase of $7,001,537. The surplus for the year after paying of dividends, charges and expenses of improvement was $3,227,314. The sum of $4,718,985 was devoted to be detterment.

Price of Silver

NEW YORK, Sept. 8.—Bar silver is quoted today at 68 1-8c.

CLASSIFIED ADVERTISEMENTS

NOTICE—All classes of legitimate advertisements not exceeding four lines inserted for 50 cents a week.

HELP WANTED

WANTED—Woman to cook on a ranch; wages $25 per month; no washing. Call at 617 Ralston, between 9 and 12 a. m. s5w

WANTED—A stenographer; apply between 11 and 12 at No. 11 East Plaza St. s4w

WANTED—Good woman cook to take full charge of kitchen for family of six. Wages $30. Apply Mrs. A. Jensen, Gardnerville, Nev., or Overland Hotel, Reno. s6w

WANTED—A cook and a dishwasher at once at the Delicatessen Dining Rooms, 31 West 2nd St. s7w

FRED PAVOLA wants a shoemaker at 32 West 2nd. s7w

WANTED—Party, male or female, can get a sure money making proposition for Reno and vicinity, small investment. Call between 4 and 5 p. m., 130 East Second. s8tf

SITUATIONS WANTED

ELDERLY woman wants place cooking in town or country. 325 Church Lane. 26w

WANTED—Two young ladies wish place to do chamberwork or housework. Address Miss Seamon, Silver City, Nev. s4w

POSITION WANTED—A good baker wishes employment in some town or mining camp. References given. Address S. Ebmeyer, Truckee, Cal. s8w

EMPLOYMENT OFFICES

RENO EMPLOYMENT AGENCY—C. D. Virgilio, 128 Commercial Row, will furnish all kinds of help for railroads and mines. Phone 620. d1tf

JAPANESE EMPLOYMENT OFFICE—All kinds of labor furnished at short notice. M. Matsumoto, proprietor, 206 East Second. Phone Main 859. m1tf

HOUSES TO LET

FOR RENT—Two room house partly furnished; electric lights, etc. Inquire 800 West Second St. s4w

FOR RENT—Cottage of 3 furnished rooms, water, electric light. No children; apply 711 Center St. s1

FOR RENT—One two room cabin; nicely furnished; close in; for man and wife. Inquire 532 Sierra. s6tf

FOR RENT—New modern house completely furnished to permanent, responsible tenant. An ideal home for small family; 3 Washington, cor. Riverside. s7w

FOR RENT—Cottage of four rooms; close in; rent reasonable. Inquire 404 West St. s8w

HOUSEKEEPING ROOMS TO LET

TO RENT—Two nicely furnished housekeeping rooms. No children; 559 Ralston St. s6w

ROOMS TO LET

FOR RENT—Three nice, modern up-to-date furnished rooms, also one single room with stove; do for two, light housekeeping. Inquire 462 Ralston St. s5

FOR RENT—Large front room suitable for two gentlemen, one block from university; 552 Center. s6w

FOR RENT—Nicely furnished room near university; bath, electric lights and use of parlor three nights in the week; suitable for one or two young ladies. Address 726 West st. a19tf

FOR RENT—Two large sunny rooms centrally located. 347 Fifth street. s5w

FOR RENT—Furnished rooms for ladies only. With privilege of cooking. Apply 523 North Virginia. s6w

FOR RENT—Nice furnished rooms, one with private bath, one block from Courthouse. Inquire 126 Ridge St. s7w

FURNISHED ROOMS—Two sunny furnished rooms for housekeeping. Apply at 545 Scott street. s8

FOR RENT—Three nicely furnished rooms to steady tenant, and two rooms connected suitable for four gentlemen. Phone 850, 144 Stevenson. s8w

NICELY furnished room with bath, electric light, one or two gentlemen. Close in, 435 North Center. s8w

ROOM AND BOARD

WE feed 600 people a-day because we give the best 25c meal in the city; nice, clean, elegantly furnished outside rooms, 50c per night, at the Ventura Hotel. a29w5

GOLDEN EAGLE—Only family hotel in Reno. American and European plan; elegant rooms, day 50 cents, week $2.00 up; meals, 25 cents; hotel refurnished with comforts of a home; Sierra st. J. H. Bridges, proprietor. j8tf

VENTURA HOTEL AND ANNEX—437 and 439 Peavine st.; 100 rooms; under new management; the largest and best equipped family hotel in Reno; large elegantly furnished outside rooms with free baths, $3.50 per week; positively the best 25-cent meal in the city; everything modern, clean and up to date. George Elkins, proprietor. a21m

ROOMS AND BOARD—Board and rooms by day, week or month at Monroe House, 752 North Center. Hot and cold water in every room. j16tf

ROOM AND BOARD WANTED

WANTED—Gentleman and wife desire room with board, private family preferred. Address H. G. B., Journal. s6w

BOARDERS WANTED

TABLE board in private family. Apply 339 West street. s5m

FOR SALE—REAL ESTATE

FOR SALE—New house of eleven rooms with modern conveniences; centrally located. Inquire at 147 Mill Street. j12tf

FOR SALE OR RENT—One acre lot with small house, also chickens, ducks, rabbits and Homer pigeons. Inquire Lindley Place in Prater tract, Sparks, Nev. s5w

FOR SALE—Six room cottage and two lots. Bargain. Call 1044 1st. Phone 804. s5w

A BARGAIN if taken soon, two acres of land with three room house within one mile of Reno. Inquire at E. Clay, 239 Sierra, grocery store. s7w

FOR SALE—A business lot within one block from the postoffice. Lot 37½x140 with a two story brick building. Alley in rear and on side. We offer it as a first class investment. Price on application to J. A. Bonham & Son, 14 East Second St. s8ws

FOR SALE CHEAP—Fine large business property close to depot. Inquire or C. Jeff Brookins Co. Phone 296. s7w

FOR SALE—MISCELLANEOUS

FOR SALE—Cheap prospecting outfit, horse, wagon, harness and outfit. Apply at small tent on grounds, corner of Alameda and Fifth streets. s5

FOR SALE—New Home, Domestic and White sewing machines; all makes rented and repaired. J. S. Eistner, 360 North Virginia, Corner Fourth. Phone Main 1070. m22tf

FINE span large, gentle horses with new harness and good wagon. Good for camping, prospecting or work of any kind. Also small driving or saddle pony. Inquire Dr. J. C. Hennessy, over Farmers and Merchants Bank. s5w

FOR SALE—A few more claims in the Ramsey mining district, will be located at following rates. $40 single claim; $100 group of three. Responsible party, references. Address A. B., Ramsey, Nev. s8w2

FOR SALE CHEAP—Handsome brown Cocker spaniel pups. Apply 206 Lake. s5w

FOR SALE—The entire stock of nice grocery business; store doing good business, in good location. Inquire at this office. Must be sold before the 15th. s7tf

FOR SALE—MISCELLANEOUS

FOR SALE OR RENT—Almost new high grade upright piano; C. Jeff Brookins, cor. East and 4th St. Phone 296. s7w

FOR SALE AT BARGAIN—Prospecting outfit, horse, harness and light spring wagon; everything complete. Inquire Golden Eagle Hotel. s8w

HOTEL FOR SALE—Without question, the finest hotel property in Nevada; house of 50 rooms, elegantly furnished and surrounded by beautiful grounds containing 2 acres; fronts on three of Reno's best streets as follows: 4th St., 300 feet; Lake St., 200 feet; Center St., 200 feet; great chance to subdivide; lots will pay entire purchase price, leaving all room required for hotel; now doing a prosperous business and sole reason for selling is owner's wish to retire; one-half of purchase price must be in cash; easy payments for balance; this property has 700 feet frontage. Address MRS. J. DONAGHY, Reno, Nev. s7tf

FOUND

FOUND—Ladies watch near depot. Owner can have same by identifying property and inquiring at the Louvre saloon. s8w

LOST

LOST—Black wallet containing railroad ticket to San Francisco and return to New York. Finder return Frederic A. Dignowity, 126 Commercial Row and obtain reward. s8w

WASHING DONE

WASHING DONE—Woman wishes washing or cleaning by the day. Phone 286. s8

MONEY TO LOAN

THE CITY LOAN CO., 227 Virginia Street, Phone Main 42, is the recognized bank of the wage-earner; it advances its funds to all reliable salaried employes just on note returnable in easy weekly or monthly payments to suit the borrower; get our rates and terms if in need. j28tf

SECOND HAND

LARGE stock of new and second-hand furniture always on hand. Clark & Herring, furniture dealers, 307 Sierra St. j18tf

SECOND-HAND CLOTHING—If you wish to buy or sell new or second-hand clothing, call at the Truckee Clothing Store, 27 West Second Street, O'Connor Block. Highest prices paid for second-hand goods of all kinds. Phone 985. m30tf

MUSIC TEACHERS

G. W. PARKMAN—Teacher violin, mandolin, guitar, bands and orchestra. 25 West Second Street. j6tf

MISS PHOEBE DURRANT, graduate of the London Academy Music, England. Teacher of pianoforte. Accompanist and pianiste. Leave orders Parkman's Music Store, 25 W. 2nd St. s5w2

WINDOW CLEANING

BEST IN RENO—Window and house cleaning. Sam Polano Company. Phone 724. Office 132 Virginia Street. d15tf

BUSINESS OPPORTUNITIES

PARTNER WANTED—With $1000 capital for good paying business. Investigate. Box O., Journal office. s5w

EXCELLENT chance for a man with small capital to engage in a well paying business. Owner must sell his interest account other business. Apply Box 100, Journal office. s5w

MISCELLANEOUS

INFORMATION WANTED—The undersigned wants to know how to reach J. H. Sherman. Important. M. E. Cafferata, 215 Center St., Reno. s4w

NEVADA BUSINESS INSTITUTE, open Sept. 3, 1906. Bookkeeping, Shorthand and Typewriting. Write or call for catalogue. W. E. Cogswell, principal. a30tf

WOOD SAWING—E. R. Bunting will do all kinds of wood sawing at reasonable rates; equipped with gasoline wood saver. Leave orders at Novocovich's store or phone 970. a25tf

THE world moves, so does Hale's Transfer & Storage Company; baggage and furniture movers, packers and shippers. Office, Clarendon Hotel, opposite Depot. Phone Main 30. a25tf

IT is cheaper to move than to pay rent when you get the Nevada Transfer Van and Storage Company to do your work; we move, pack, ship or store furniture, pianos, household goods, trunks and baggage; piano and baggage moving a specialty; trunks 25 and 35 cents; phone 918; phone orders promptly attended to. Office 106 Com. Row, Overland building. a24m

STOCK companies incorporated; if you have stocks or bonds for sale let me try to sell them for you. George M. Kellogg, broker, 540 Elliott Square, Buffalo. a12w4

MEETINGS—The Industrial Workers of the World meet every Monday, 8 p. m., at Manning Hall; the charter is still open and all working people are cordially invited to join. a2tm

JUST PHONE 991 for Nevada Junk Company. We pay the highest prices for all kinds of junk; if you want to buy or sell anything call at 254 Lake or phone 207. j15tf

NURSING and massage treatment—With Swedish movement; specialist for rheumatism; liver complaints and nervous troubles. French face massage. Miss Louise Stenberg, Riverside ave. Phone 879. s7w

WANTED—To trade house and lot in Colorado Springs for lots in Reno. Address S. H. N., this office. s8w

LEGAL ADVERTISEMENTS

Notice to the Members of the Reno Gun Club

The shooting season opens September 15th. The first shoot on the club preserves will be on Sunday, September 16th.

The rules of 1905 will be continued—shooting days Wednesdays and Sundays, hours between sunrise and sunset.

All members will be required to show 1906 cards to the keeper. Cards will be issued only to members who have paid their dues to and including September, 1906.

By order of the directors.

S1w2 F. J. PECK, Sec.

NOTICE OF ANNUAL MEETING

Of the Stockholders of the Nevada-California-Oregon Railway

Notice is hereby given that the regular annual meeting of the stockholders of the Nevada-California-Oregon Railway will be held at the general office of the company in Reno, Washoe county, Nev., on the 10th day of September, 1906, for the purpose of electing directors and such other business as shall properly come before the meeting.

T. F. DUNAWAY,
Vice-Pres. and General Manager.

Reno, Nev., August 21, 1906.

ASSESSMENT NOTICE — ADOTH GOLD MINING COMPANY

Location of principal place of business 115 Virginia street, Reno, Nev.

NOTICE IS HEREBY GIVEN, that at a meeting of the Board of Directors held on the 18th day of August, 1906, an assessment (No. 1) of one cent per share was levied upon the capital stock of the corporation, payable immediately in United States gold coin, to the secretary at the office of the company, No. 115 Virginia street, Reno, Nev.

Any stock upon which this assessment shall remain unpaid on September 18, 1906, will be delinquent and advertised for sale at public auction, and unless payment is made thereof will be sold on the 28th day of September, 1906, to pay the delinquent assessment, together with costs of advertising and expenses of sale.

By order of the Board of Directors.

MARY A. KOLSTER, Secretary.

LEGAL ADVERTISEMENTS

NOTICE TO SURVEYORS.

Notice is hereby given that sealed proposals will be received by the Board of County Commissioners of Esmeralda County, Nevada, up to the first Monday in October, 1906, for surveying the county line between Nye and Esmeralda Counties. Beginning at a point established by C. H. Sinclair, at the intersection of the meridian of longitude 40 degrees and 7 minutes west of Washington, with the 38th parallel of north latitude, thence northwesterly to a point established by said St. Clair at Hot Springs, on the Wellington and Reese River Road.

Said line to run through and monuments to be placed on said line at a distance of every two miles.

Bids will be opened on the first Monday in October, 1906.

The board reserves the right to reject any and all bids.

By order of the board.

A. C. ROACH,
a4tm Clerk of Board.

CERTIFICATE OF CO-PARTNERSHIP.

State of Nevada, County of Washoe—ss.

We, the undersigned, do hereby certify that we have formed a co-partnership, and that we are partners, transacting business in this state, at No. 12 West Second Street, in the City of Reno, County of Washoe, under the firm name of Thyes & Reese; that the names in full of all the members of such partnership are H. J. Thyes and Ray W. Reese, and that the place of our respective residences are set opposite our respective names, hereto subscribed.

In witness whereof, we have hereunto set our hands this 8th day of August, 1906.

H. J. THYES,
No. 529 First Street.
RAY W. REESE,
No. 530 East Fourth Street.

Subscribed and sworn to before me this 8th day of August, 1906.

W. D. JONES,
a5w4 Notary Public.

ASSESSMENT NOTICE

Orr Ditch and Water Company location of property, Washoe County, Nevada. Place of business, Reno, Nev.

Notice is hereby given that at a meeting of the board of directors of the above named company held on Saturday, Sep. 1, 1906, an assessment (No. 5) of fifteen cents per share was levied on each and every share of the capital stock of said company, payable immediately in United States gold coin to the treasurer, the Washoe County Bank. Any stock upon which the assessment shall remain unpaid on Monday, October 1, 1906, shall be deemed delinquent and will be advertised for sale at public auction, and unless previously paid, will be sold by the secretary at the office of said company, on Thursday, the first day of November, 1906, at 3 p. m. of said day, to pay the delinquent assessment, together with costs and expenses of said sale.

By order of the board of trustees.

(Signed) C. GULLING,
a3td Secretary.

EXECUTOR'S NOTICE

In the District Court of the Second Judicial District of the State of Nevada, County of Washoe.

In the matter of the estate of Patrick O'Brien, deceased.

Notice is hereby given that the undersigned was on the 10th day of February, 1906, appointed and qualified by the above entitled court as executor of the last will of Bridget Jones, deceased.

All persons having claims against said estate are required to file the same with the proper vouchers and statutory affidavit of facts with the clerk of the court within two months from the date of the first publication or posting of this notice.

Dated August 25, 1906.

T. M. TURMAN,
Executor of he last will of Patrick O'Brien, deceased.

MACK & FARRINGTON,
a26t4 Attorneys for the Estate.

TOO LATE TO CLASSIFY

WANTED—Cook (white man) wants job in camp, ranch or mine. No tent proposition. Can do short order or hotel work. Address R. W. C., this office. s9w

WANTED—Position—man and wife want position as cook and helper in camp; first class, good manager. Address Cook, this office. s9w1

WANTED—A woman wishes work by the day. Washing, house cleaning. Call at 10 East Fourth St. s9w

WANTED— Bookkeeper—Competent experienced bookkeeper. Salary $100 per month; state age, experience and references. Address F, Journal office. s9w

GENTLEMAN wants room and board, or room in strictly private home. Permanent if suited. Best references. Address A B C this office. s9w

WANTED—Stone cutters and stone masons and man and team. Apply at Journal office. s9w

WANTED—First-class cook, neat Loyalton, a fine home the year around and best wages to competent woman or Chinaman. Call with reference, before 12 o'clock, at 347 Ralston St.

WANTED—Man and wife to work around borax plant. Woman to cook. Steady employment for both, with good wages and board. Transportation furnished. Address Nevada Borax Company, Hill, Nev. s8w

WANTED—Man and wife to work on ranch; man to milk and chore; woman to cook. Address M, Washoe, Nevada. s8w

FOR SALE—Established saloon on Main street in Fairview, cheap. Purely personal reasons for selling. Address M. S., care this office. s9w

FOR SALE—10,000 shares of stock in one of the big Southern Nevada mining camps, for a lot in Reno. Is a good prospective stock, will stand investigation. Address C. C. this office. s9w

FOR RENT—Two furnished rooms for housekeeping; water and lights. Inquire 651 Elko ave., three blocks east of Sixth and Lake sts. s9w

FOR RENT—Modern five room cottage. Call at A. Nelson's, 233 Virginia st. s9w

THREE furnished rooms for housekeeping, modern conveniences; use of bath and cellar; no children. Apply 543 Sixth st. s9w

LOST—Check on the Washoe County Bank for twenty dollars, made out by F. E. Clock and payable to W. Duffield, payment of which is hereby stopped. Finder will kindly leave check in the Journal office and receive reward.

WARNING—No shooting allowed on the A. J. Clark ranch. Offenders will be prosecuted to the full extent of the law. W. J. Coole. s9w2

NEVADA STATE JOURNAL

Published every morning, Monday excepted, at Reno, Nevada.

MEMBER OF ASSOCIATED PRESS.

E. L. BINGHAM, Manager.
Office: The Journal Block, Second Street. Telephone: Main 167.

TERMS OF SUBSCRIPTION:

One year, by mail	$6.00
Six months, by mail	3.00
Three months, by mail	1.50
Per week, by carrier	15

AGENTS

Rosenthal & Armanko	Virginia Street
Harry Davis	Commercial Row
W. H. O'Neil Co.	Tonopah, Nev.
Frank J. Gorman	Gold Hill, Nev.
Carson Stationery-Novelty Co.	Carson

TEN DOLLARS REWARD.

A reward of $10 will be paid for information that will lead to the arrest and conviction of parties stealing The Journal from premises of subscribers.

TO SUBSCRIBERS.

Parties who do not receive their papers, or who have any cause of complaint will oblige by notifying this office.

Entered at the Postoffice at Reno, Nevada, as second-class matter.

BUSINESS CARDS

MILITARY ACADEMY

HITCHCOCK MILITARY ACADEMY,
San Rafael, Cal.
Highly recommended. Every adult has his own room. Separate building for little boys. Write for catalogue and pictures.

CHIROPODIST

MRS. VELONIA BELL
Chiropodist
Shampooing, Manicuring, etc. 25 W 6th St. Phone 983. Will call at residences.

SHORTHAND AND TYPEWRITING

TEACHERS! SEE HERE
The Private School of Shorthand is Open All Summer
Pittman, Gregg and Graham systems.
EFFIE M. SCRIBNER,
O'Connor Bldg., W 2nd St.

MUSIC

A. T. KROLL
Teacher of Violin
Instruction given by a modern, most practical and progressive method.
A. T. KROLL'S ORCHESTRA
Select music for concerts, receptions, balls, etc. Residence, 209 Maple Street. 'Phone Main 518.

MRS GENEVIEVE H. WRIGHT
(Late of Faculty Irving Inst. S. F.)
Private Instuction in Singing
Will organize and direct choral societies. Studio, 416 West 2nd St. Phone 1178. Hours 10 to 12 a. m. 2 to 4 p. m. Mondays and Thursdays.

MISCELLANEOUS

FRESH, HEALTHY MEATS
Best Procurable
Fresh ranch Eggs,
Tender Chickens,
We attend Phone with Promptness.
DIXON BROTHERS
Reno's Leading Butchers
COMMERCIAL ROW & SIERRA

THE OWL CAFE
232 North Virginia Street
A place where you can get a good meal served in an appetizing manner, at a reasonable price.

Biddleman Bros.
PHONE 151

Laughton's Hot Springs
Popular Summer Resort, five and one-half miles west of Reno. Elegant drive from that city.
NEW HOTEL, $2 per day
Special rates by the week. Tasty meals. First class bar. Private and public swimming pools.

There Is a Pleasure In Driving...
We make a specialty of good rigs. Our stables are fireproof. Best care given to boarders. We also furnish hacks, busses and funeral turnouts.
THE OVERLAND STABLES
SHORT BROS., Proprietors
Phone 168 Lake Street

PROFESSIONAL

ATTORNEYS

S. McDOWALL
Attorney and Counsellor
Formerly of Leadville and late of Salt Lake City. Rooms 2 and 3, State Journal Building, Reno, Nevada. Mining and corporation business a specialty. Will act as Statutory Agent of foreign corporations on reasonable terms.

H. R. Cooke Albert D. Ayres.
COOKE & AYRES
Attorneys at Law
Office in Journal Block, Rooms 4-5-6 Reno, Nevada. General practice in all courts. Phone 465.

W. H. A. Pike, W. D. Jones
PIKE & JONES
Attorneys at Law
Rooms 202, 203, Clay Peters Bldg.

W. E. F. DEAL
Attorney at Law
Office Bank of California Building Virginia City, Nev., and 2702 Sacramento St., San Francisco. Will practice in all State and Federal Courts in Nevada and California and in the United States Supreme Court.

DODGE, PARKER & KNIGHT,
Attorneys at Law
Washoe County Bank Bldg., Reno, Nevada.

E. S. Farrington, C. E. Mack
FARRINGTON & MACK
Attorneys at Law
Office Golden Block, Center Street. Will practice in all Courts of the State and United States. Phone Main 490.

JAMES T. BOYD
Lawyer
Rooms 101, 102 and 103, Golden Building, Center St.

PHYSICIANS

DR. THOS. P. McDONALD
Office and residence 21 Mill St., Reno, Nevada. Hours: 9 to 10 A. M. 2 to 4 and 7 to 8 P. M.

DR. G. A. ESTERBERG
Osteopathic Physician
Office hours: 9 to 12 a. m., 2 to 5 p. m. Evenings by appointment. Rooms 15 and 16 Washoe Co. Bank Bldg. Phone Main 908, Reno Nevada.

DENTISTS

FRED J. RULISON, D. D. S.
Dentist
Graduate University of California College of Dentistry. Office 218 Virginia street. Phone, Main 678.

DR. F. T. THOMPSON
Dentist
Hours 9 a. m. to 12 m., 1 to 5 and 7 to 8 p. m. Office Martin Bldg. Opposite Journal Office, Reno Nevada.

DR. J. C. HENNESSY
Dentist
Clinical Instructor College of Physicians and Surgeons San Francisco; Office Second and Virginia Streets. Hours 9 a. m. to 12 m. and 1 to 6 p. m.

DR. CHAS. COFFIN
Dentist
Office Investment Bldg. over C. J. Brookins' store, Virginia Street. Phone Main 298

SURVEYORS

T. K. STEWART
County Surveyor
U. S. Deputy Mineral Surveyor. Phone 758 Reno, Nevada.

A. I. Smith P. Maas
The Elite
Phone 331
Bohemian Beer on Draught.

SANTA CRUZ.
If you go to Santa Cruz stop at The Hays on Beach Hill, overlooking the bay. Newly furnished throughout; home cooking; moderate prices.
MRS. B. LEIBBRANDT, Prop.

FRESH MEATS
WE are headquarters for ham, bacon and pure kettle rendered lard. Give us a trial order
Beef, Veal, Pork, Mutton and Fish in Season
RENO MEAT CO.
Reno and Truckee Markets

Save 20 per cent on your

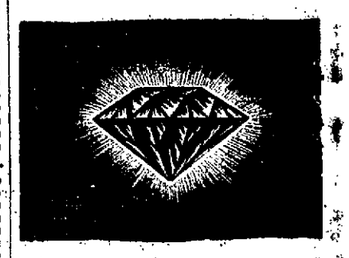

DIAMONDS
The purchaser who is unfamiliar with diamond quality will do well to buy of us. We only carry fine stones at prices that will save you 20 per cent. No house will sell you diamonds on a closer margin than we do. If interested
R. HERZ & BRO.
Reno Jewelers

The Oberon
RENO'S POPULAR RESORT
Strictly First Class Saloon
Our line of Cigars consist of all the popular brands. Complete assortment of case goods. Special attention given to mixed drinks.
Latest Music Every Evening by the Finest Orchestra in Nevada.
Wacker & Co., Props.

For a Nicely Furnished and Cool Room
Go to
"The Berkeley"
C. FUETSCH, Prop.
Prices reasonable. Corner of Euclid and Meyers Sts.
GOLDFIELD, NEVADA.

Parry's Livery, Feed and Sale Stables
Fine turnouts of Saddle Horses, Buggies and Carriages, Stock Yards, Shipping Corrals and Scales; The only horse trading and sale market in town.
R. W. PARRY, Proprietor
FRED LEGARE, Manager of Sales Stables

We Make Screens
Orders attended to promptly. All kinds of job work, cabinet work, wood turning, band sawing and if you want a house there is only one place to go and that is
SELF & SELLMAN
26 East Street, Reno

Navlet Bros. & Renault
. . Up to date . .
FLORISTS
Fresh cut flowers always on hand
Floral designs our specialty

NewspaperARCHIVE® NewspaperARCHIVE®

YES!

Choice Table Damask and Napkins to Suit all at.....

Sol Levy's Dry Goods Store...

SIMPLY SUPERB ARE THE NEW ARRIVALS FOR FALL IN **Young Men's**

Highest Grade Clothing ! !

The Seal of "Correctness" Marks Every Garment in This Exclusive Shop.

Every New "Kink" and "Color Scheme" Is Represented in the Latest Models.

ALL SIZES FROM 14 TO 20 YEARS

Prices, $10 to $17

Young Man, can you afford to overlook us? Come in and see

Kuhn's Next door to Post Office

SMART SHOP FOR MEN

To the Liquor Dealers;

We wish to inform you that in conjunction with our large stock of Liquors we have added a large and selected line of Bar Glassware and Bar Supplies. Write or call and get our prices. Mail orders given prompt attention.

FRANK BROS. CO.

Wholesale Wine and Liquor Dealers

230 Virginia St., Reno, Nevada Phone 401

KIELY & ORMSBY

(Successor to M. J. KIELY)

FANCY & STAPLE GROCERIES

Fresh Fruits and Vegetables Every Morning

We Solicit Your Patronage

340 N. Virginia St. Phone 626

Under New Management

...The Louvre...

Com. Row Stout & Miller

Poultry Food

Pure Raw Bone Meal, Dry Ground Bone, Dry Ground Tankage, Pure Meat Meal.

Nevada Meat Co., Cor. Alameda & 4th St. Phone 254

The Owl Barrel House....

Kellog's ... A.; Hermitage, Old Crow, Guckenheimer Rye, Spring Hill, Oscar Pepper. : : : : : Fine Cafe in Connection.

BERGMAN & WILLIAMS, Proprietors

THE DEL MONTE

Jack Vera has opened his new clubhouse on the Sparks Road, near the car power house. Every convenience of a first-class resort. Music and refreshments. Phone 1068.

HOTEL McCORMACK

STRICTLY TRANSIENT HOUSE

First Class and Modern Opposite Depot Reno, Nevada

EXCHANGE WILL OPEN SEPT. 17

THE members of the Reno Stock and Bond Exchange decided to open headquarters on Center street for business Monday, September 17, at a special meeting held last night. From the first day to the time when the local board will be recognized as the greatest on the Pacific Coast, the members here predict unparalleled success. A caller will be engaged and the telegraph wires to carry the quotations will be installed immediately. The executive committee has ordered elaborate furniture for the building and the exchange will be modern in appearance and business attended.

OFFICERS AND MEMBERS OF THE NEW EXCHANGE

Officers

President, J. B. Menardi, 1st vice president, J. B. O'Sullivan; 2nd vice president, Oscar J. Smith, treasurer G. F. Turritin; secretary, Russell Prentice.

Directors

J. B. Menardi, Oscar J. Smith, Geo H. Taylor, C. A. Norcross, Richard Kirman, A. J. Froelich, W. H. Patterson, J. B. O'Sullivan, G. F. Turrittin.

Committees

Membership committee—Geo. H Taylor, Oscar J. Smith, W. L. Cox, F. J. Peck, S. H. Wheeler.

Listing committee—C. A. Norcross T. F. Dunaway, A. J. Froehlich, Frank Golden, L. E. C. Hinckley.

Committee on arrangements—J. B. O'Sullivan, G. F. Turrittin, H. Fraley E. L. Bingham, D. V. Jones.

Arbitration committee—W. H. Patterson, T. F. Dunaway, Richard Kirman, J. F. O'Brien, Russell Prentice

Membership

Geo. H. Taylor, Geo. F. Turrittin Richard Kirman, C. A. Norcross, Russell Prentice, J. B. Menardi, Oscar J Smith, T. F. Dunaway, W. H. Patterson, J. B. O'Sullivan, E. H. Mead, H A. Riedel, T. J. Gay, G. S. Johnson, W H. Parkinson, S. H Newton, Gill M Fay, J. F. Shaughnessey, Eugene Warmann, R. L. Coburn, M.J. Monnette, J. R. Duffield, M. B. O'Farrell, A. D King, Sol Camp, H. E. Epstine, Hy Weber, Leslie T. Savage, F M. Manson, J. B. Humphrey, L. M. Sullivan, Geo. A. Cockburn, A. D. Myers, D Mackenzie, W. H. Whitmore, H Hedrick, F. C. Robins, O. H. Mack, W. F. Boericke, W. L. Cox, J. M. Fulton, A. J. Froehlich, Edwin Arkell Frank Golden, J. F. O'Brien, H. E Sherman, F. J. Peck, H. G. Humphrey, W. E. Turley, Chas. Kleeman, W. S. Montgomery, J. E. Humphrey, D. H. Bruce, J. C. Johnson, L. T. Brockbank, E. L. Bingham, John Morrow, W.R. Rigge, J. P. Kane, Wils Brougher, Lute F. White, John Harnan, J. E. Halliday, C. E. Mack, O. R. Morgan, W J. Harris, J. N. Evans, H. Fraley, S H Wheeler, L. E. C Hinckley, Geo. Wingfield, John Donnellan, Clarence Edsall, D. V. Jones, W. W. Kirby, F. M. Crocker, C. G. Degman, H. J Darling, W. A. Delany, C. L. Dignowity, W. R. McCrea, L. W. Horton.

Clearing House Question Is Unsettled

THE Reno Stock and Bond Exchange will open for business Monday, September 17. This action was decided last night when nineteen members of the corporation met at the new headquarters on Center street, near Second. Preparations for the successful first day were already under way at the time of the meeting; a telegraph instrument and wires are being installed and the interior of the building is being fitted for the exchange by order of Oscar J Smith.

Whether a clearing house will be conducted in connection with the exchange will be decided next Saturday night when the entire membership of the organization will be represented in a meeting either in person or by proxy. Arguments for and against the clearing house were made by those present last night and although it was suggested at first that the incorporators be allowed to decide the question after ascertaining the wishes of the members, by a vote of the majority it was determined to submit the matter to the members themselves.

Eighty-two prominent brokers and business men who are interested in mining in Nevada compose the membership in the Reno Stock and Bond Exchange. The spirit shown at the meeting last night predicts the success which the exchange will enjoy and the men who attended the meeting last night say that conditions here are favorable to making the local place the most important on the Pacific Coast.

In the treasury of the Reno Exchange $4,000 is the amount that has been paid in by the members. Applications for membership in excess of the number allowed by the charter have been recorded and the ones who have been successful in having their names on the list are congratulating themselves that they took advantage of the opportunity.

The meeting last night opened with Oscar Smith in the chair. The question of the establishment of a clearing house was immediately brought up and then the heated discussion began. Froelich and Halliday of the Reno Stock Brokerage Company opposed the clearing house proposition with vehemence. They

"For instance," said Halliday, "it stated that the clearing house would be a detriment to the trading. We have orders to selling from New York, in the clearing house we would have to put up the money and wait until the stock is on the way and without the clearing house the sales can be made and the loss of time will be eliminated."

Captain Menardi also argued against the establishment of a clearing house because he believed it would drive the business away from the local exchange and send it to San Francisco or Goldfield. Several Colorado men took the opposite stand and held out for the clearing house. They thought it would make the Reno exchange more up-to-date.

A CLEARING house in connection with the Reno Stock and Bond Exchange is being agitated by a number of the members and opposed by several. It is argued that a clearing house is unnecessary here and would be a detriment to the success of the business in this State. On the other hand, the men who favor the clearing house claim that it would eradicate the possibility of unfair dealing. The matter will be settled at the special meeting of the exchange members and proxies Saturday evening, September 15.

Saturday night when the proxies and members of all those interested in the exchange are present there promises to be another spirited discussion of the clearing house matter. However, the question will be settled by a vote.

To obtain a caller of the stocks is a problem that confronts the exchange, and for the opening Henry J. Amigo of the firm of Amigo & Ridge of Goldfield, has volunteered to officiate as caller. It was suggested at the meeting that Nate Roff should act in this capacity, but a member stated that he is inexperienced and that he would have to be sent to San Francisco to learn the method on the exchange there. Captain Menardi objected to this, likening it to the ways of a kindergarten. The objection caused Smith to accept the offer of Amigo.

After the business meeting in the exchange headquarers the members adjourned to the Elk's Home, where an elegant banquet was served. Speeches were made and the sentiment of the evening was that the opening of the exchange will be under most auspicious circumstances.

Weekly Bank Statement

NEW YORK, Sept. 8.—The statement of the clearing house banks for the week shows that the banks hold $6,577,992 less than the legal reserve requirements. This is a decrease in cash reserve of $9,447,325, as compared with last week. The statement follows:

Loans, $1,051,774,100; decrease, $11,965,500.

Deposits, $1,014,214,100; decrease, $27,843,100.

Circulation, $44,917,100; decrease, $1,120,900.

Legal tenders, $77,634,000; decrease, $4,004,100.

Specie, $169,341,600; decrease, $16,408,100.

Reserve required, $235,553,525; decrease, $6,960,775.

Deficit, $6,577,920; increase, $9,447,325.

Ex-United States deposits deficit, $22,992,850, increase, $9,940,500.

COMMITTEE MEETING

A meeting of the executive committee of the Democratic State Central Committee will be held at the office of Dr. S. C. Gibson in the Bigelow-Thoma building, at seven-thirty, this (Saturday) evening. Full attendance is desired.

J. L. CONSIDINE, Chairman.
J. G. DRISCOLL, Secretary.

Quality In Design Perfection in Printing

RENO ENGRAVING COMPANY RENO NEVADA

MINING MAPS · STOCK CERTIFICATES · BANK CHECKS · OFFICE STATIONERY

· HALF TONES · ZINC ETCHINGS · COLOR WORK · EMBOSSING PLATES

Office & Plant · Queen Building · Virginia St. · Phone 1124

WAS A VERY SICK BOY

But Cured Chamberlain's Colic, Cholera and Diarrhoea Remedy

"When my boy was two years old he had a very severe attack of bowel complaint, but by the use of Chamberlain's Colic, Cholera and Diarrhoea Remedy was brought out all right," says Maggie Hickox, of Midland, Mich. This remedy can be depended upon in the most severe cases. Even cholera infantum is cured by it. Follow the plain printed directions and a cure is certain. For sale by all druggists.

FRANK CAMPBELL GROCERIES

Cor. Virginia and Fourth Streets.... Phone Main 451

Staple and Fancy Groceries, Fresh Fruits and Vegetables received daily. Promp attention is given to all orders.

S. M. Sample, Pres. P. Saturno, Vice Pres. S. W. Mozingo A. J. Taylor.

When You Have Any

General Contracting or Engineering Work

To place in reliable hands, consult the RENO CONSTRUCTION CO. INC. 41 East Second Street. Estimates also given on Cement work and concrete blocks. Phone 357 to R. S. RANKIN, Sec'y & Gen. Mgr

When You Buy Clothes This Fall

Copyright 1906 by Hart Schaffner & Marx

you're going to take your choice between "mercerized-cotton" and all-wool fabrics. You'll find either one easy to get, if you go to the right place for it.

If you choose the "mercerized-cotton" clothes it will be either because you don't know what they are, or because you "think they'll do," and you may save a dollar or so. But in either case you'll be a loser: "mercerized-cotton" goods don't wear the money's worth: don't keep shape, nor look right after a few weeks.

If you choose

Hart, Schaffner & Marx All-Wool

you'll have to come to us for it. You'll find here the highest type of clothing-style, hand-tailored, perfect fit; and absolutely all-wool, with no sign of a cotton thread. It pays to make and sell and wear such clothes; pays the wearer most of all.

M. Frank & Co., Modern Clothiers and Haberdashers

WE GIVE SAVING STAMPS

You will find everything new, clean and modern at

"THE WILSON"

24 EAST SECOND STREET

Try one of those fine hot lunches served day and night

Bar and Grill on Ground Floor WM. WILSON, Prop.

Hotel Golden

Most elegantly appointed hotel in Nevada. Steam heated. Half block from depot. Electric lighted, hot and cold water in every room. Sample room on first floor. Dining room a la carte.

A. NORTH, Proprietor Center St. Reno, Nev.

THE RIVERSIDE HOTEL

H. J. GOSSE

The only strictly first-class hotel in the State of Nevada. Large, sunny and elegantly furnished rooms. Electric lights, hot and cold water and return call bells. Electric elevator. All outside rooms. Dining room of comfort. Unexcelled table. Situated on the banks of the Truckee river away from the city's noise

SOUTH VIRGINIA STREET RENO, NEVADA

The Pyramid Saloon....

Carries a well selected stock of Wines, Liquors, Cigars. Cool and Sharp Steam and Lager Beer always on Draught A Home for the Workingman.

O. E. BILBEE, Proprietor

Corner of Lake Street nd Commercial Row, Up. Depot.

The New Overland Hotel

THIS HOTEL is steam heated and electric lighted throughout. The most complete dining room and grill in the city. Cafe and restaurant under management of the hotel. The finest bar in the State in connection.

CHAS J. SADLIER, Prop. Commercial Row & Center Street

Summer Time . . .

Calls for the Whitest Cleanest Clothes. Your Shirts, Collars and Cuffs will suit you if laundered by the

Reno Steam Laundry

Special Care to Ladies' fine garments. Phone 635.

Convenient Location Cosy Rooms, 25c up

The WM. TELL HOUSE

Fine meals in Dining Room—First Class Bar in connection.

T. TOMAMICHEL, Sierra Street

NewspaperARCHIVE® NewspaperARCHIVE®

SECTION NUMBER TWO

DAILY NEVADA STATE JOURNAL

PAGES NINE TO TWELVE

VOL LXVI. RENO NEVADA SUNDAY MORNING SEPTEMBER 9 1906 NO 139

The People of Porto Rico

BY C. H. FORBES-LINDSAY.

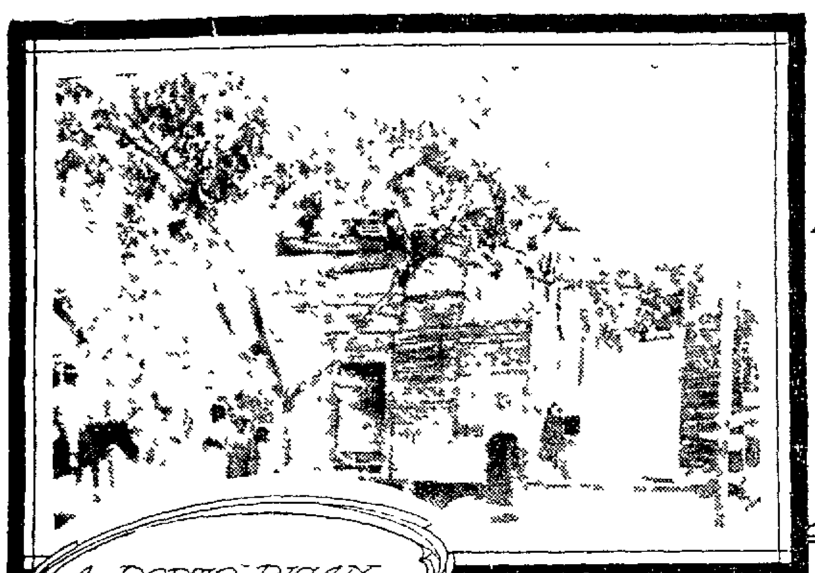

A PORTO RICAN HOMESTEAD

PRACTICALLY EVERY UTENSIL AND IMPLEMENT USED BY THE LOWER CLASSES IS SHOWN IN THIS PICTURE.

A NEGRO'S HUT

MULATTOES MAKING HATS

VIEW OF A GIBARO HOME

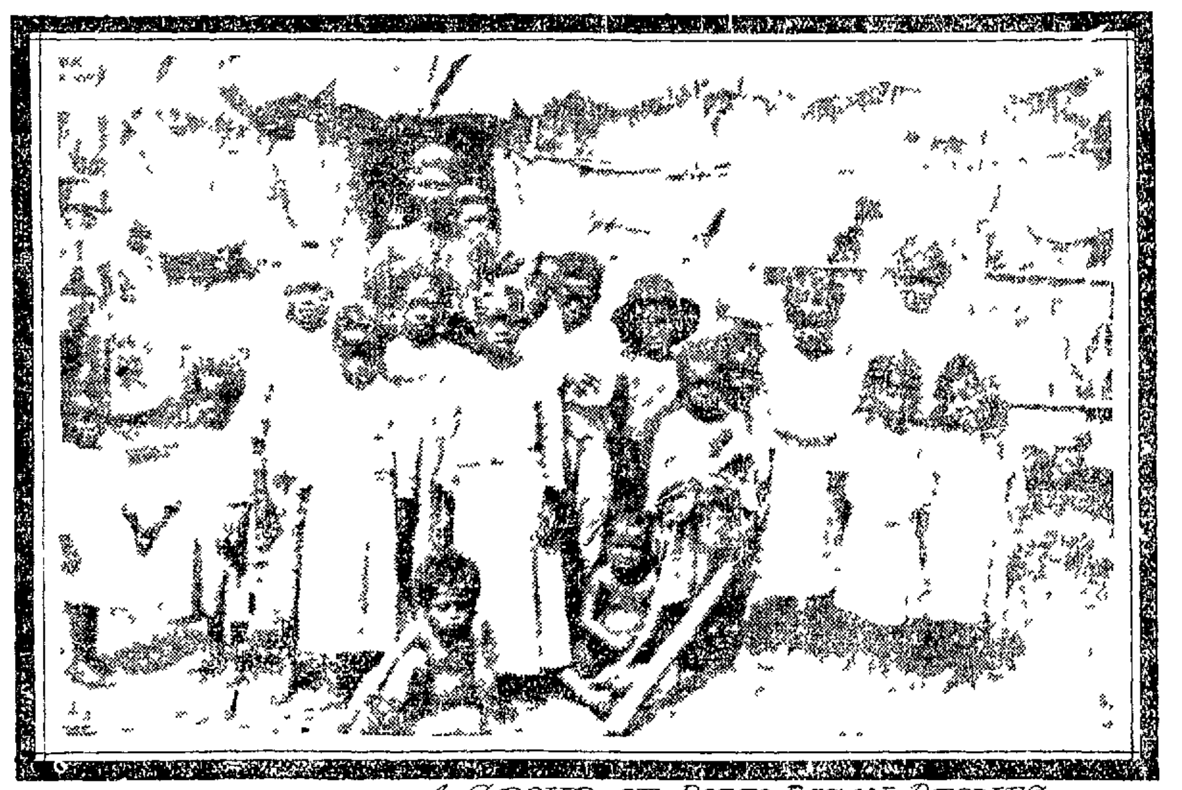

A GROUP OF PORTO RICAN PEONES

THE [illegible] When [illegible] the Antilles he found [illegible] the mainland [illegible] friendliness of the [illegible] whose peaceful [illegible] claimed by the fact that they [illegible] with a soft [illegible] from wild beasts [illegible] and abounding in the [illegible] the earth. Needless [illegible] inhabitants of such a [illegible] of labor or hardship [illegible] the lives of happy [illegible] until the [illegible] ships came [illegible] The [illegible] Indian. The Spaniards [illegible] them to dig for gold [illegible] exist and few [illegible] customed labor in the [illegible] they rebelled Spanish [illegible] hunted them like sheep [illegible] They were [illegible] the ceremonies [illegible] they were hunted by [illegible] sport for their conquerors. In short the process of [illegible] sued by the [illegible] system of [illegible] that the native [illegible] Rico who according [illegible] numbered 600,000 at the time of the [illegible] rapidity that the [illegible] San Juan reported [illegible] that there was but [illegible] island. These figures [illegible] applied to the pitiful remnant [illegible] males for large number [illegible] were preserved [illegible] whom Spanish [illegible] breeds which has been gradually [illegible] and lost in the [illegible] population [illegible] of the [illegible] it may be seen [illegible] but they are so few and so slight that they do not constitute [illegible] the statement that the aboriginal stock is entirely extinct.

The present population of Porto Rico is composed of the descendants of two distinct classes—Spaniards and negroes and of half-castes. With the exception of Cuba [illegible] every sugar producing island of the West Indies contains at least [illegible] times as many colored [illegible] as whites. In Porto Rico the latter represent [illegible] per cent of the total population and all but one-sixth of the remainder have more or less white blood in their veins. Porto Rico was never an extensive slave owning colony, principally because there were few capitalists in the island. In fact until the introduction of the sugar industry by refugees from Hayti and Jamaica the number of negroes in Porto Rico was insignificant. The humane laws promulgated by the Spanish crown for the protection of slaves were widely disregarded in the colonies but they appear to have been strictly observed in Porto Rico. As a consequence the negroes in that island enjoyed lenient treatment and were permitted to secure their freedom upon easy terms. Thus we have in Porto Rico a negro element quite satisfied with their lot in life and in some respects superior to their kin of the neighboring islands. They are fairly industrious, cheery and respectful. They have none of the inconsequent vanity of the Santo Domingo black and less simple and superstitious than the Jamaican negro. It could not be expected that the Porto Rican negro should be inclined to hard work. Every kind of stimulus is lacking to him and he has never had an example of energy, for the in-[illegible] of the white [illegible] cultivation [illegible] population [illegible] in the future [illegible] island.

[illegible] With the [illegible] Porto Rico [illegible] the gibaro [illegible]

[illegible] the Spaniards the [illegible] very limited and [illegible] the [illegible] West [illegible] island and the despite the [illegible] of the white population [illegible] the inhabitants [illegible] It may be expected that the [illegible] will be the chief beneficiaries of the [illegible] system [illegible] American [illegible] for the gibaro [illegible] future for his children [illegible] than the happy [illegible] existence of their fathers [illegible] What [illegible] Porto Rico must be worked out with the influence of immigration [illegible] the island is already fully populated. Although it would be [illegible] small American farmer or planter [illegible] population [illegible] the [illegible] in the [illegible] district of the [illegible] Porto Rico [illegible] capitalists [illegible] the [illegible] The Porto Ricans [illegible] wealth [illegible] estimated at $150,000,000 [illegible] about $70 [illegible] wealth of about $80. The development and prosperity of the country must be dependent upon American capital and would doubtless have derived a great impetus from that source ere this but for the mistaken policy that prohibited its introduction. The legislators who paternal protection of the fancied interests of the Porto Ricans led them to amend the effectiveness out of the Foraker Act have proved themselves the worst enemies of our needy colony.

The early Spanish colonists were soldiers and adventurers—men whose knowledge was limited to the art of arms with perhaps a smattering of navigation. Gold was the magnet that drew them across seas from their distant fatherland. In quest of the precious metal, they were willing to [illegible] all manner of dangers and [illegible] but they had no stomach for [illegible] husbandry. It was not until a later time that they [illegible] the plantation and in farm. With the diminution of the [illegible] the [illegible] agricultural [illegible] brought the colonists into the central straits. Living in a land which with little aid from man produced foodstuffs in abundance they depended largely upon its supply [illegible] immigration from the provinces of the mother country to Porto Rico was encouraged. The class that was introduced by this movement was composed of penniless peasants. When they arrived they found the land parceled out in grants to cavaliers who, although they made no use of it, declined to give any of it to the newcomers. The latter were forced to become renters or squatters. In the former case they incurred debts that they were seldom able to liquidate and as the law transferred these from father to child many generations lived under a system of peonage which was virtually slavery. Thus the gibaro was denied at the outset the opportunity to lead an independent life and the incentive to better his condition any lay the foundation of a future for his children.

[illegible] probably [illegible] manner. It is doubtful [illegible] the world under the most favorable conditions. [illegible] the most picturesque [illegible] in Porto Rico. [illegible] characterized the emigrants from sunny Andalusia has been fostered by their descendants until it has developed into the most insouciant laziness [illegible] attained by white men [illegible] condemn [illegible] being who doesn't know how to appreciate his gifts. Such is the gibaro [illegible] He accepts with a comfortable gratitude the all-sufficient provision of a bountiful Providence and asks no more. He is the most contented creature in existence. His little banana patch and coffee grove provide ample means of subsistence and leave a small margin of profit so that he may indulge his ardent passion for gambling when he goes into town on a saint's day to sell his produce and attend mass. On such an occasion he may be seen mounted behind the baskets on his unkempt pony who thanks Fate for a master of such leisurely habits. Our friend has a devil-may-care air and an honest eye with a twinkle in it that distracts the attention from his homely garments and bare legs. The long sword stuck through one of the baskets is a traditional appurtenance. As a weapon it is needless [illegible] useless and probably could not be drawn from the scabbard. Having sold his fruit or berries in the market he will repair to the church, say his prayers and deposit his mite in the [illegible] although there are none [illegible] He may spend [illegible] cents—at a wine shop but he is abstemious fellow by nature and never drinks too much. The afternoon will be spent at a cockfight or a dance and toward evening he will wend his way homeward singing or whistling, not one whit depressed if he happens to be returning with empty pockets.

The life of the gibaro is one of careless ease. He is not troubled by tax-collector or landlord. His ground needs but little attention and his wife and children divide the labor of tilling and picking with him. His cabin is a crude contrivance but admirably adapted to his requirements. A few simple agricultural implements and articles of furniture supply all the needs. A bolt of cotton clothes the family, the children wearing the scantiest attire consistent with decency. Aside from the inconvenience and additional work entailed by an occasional hurricane the gibaro has no troubles. The greater part of his life is spent in swinging in a hammock puffing a long home-made cigar or perhaps twanging a guitar. His neighbors are kindred spirits whose code for the conduct of life is the golden rule. They live together peacefully and with [illegible] community [illegible] That the [illegible] condition of the [illegible] and would [illegible] be doomed to death [illegible] authorities entertain hopes that the [illegible] educational [illegible] the gibaro [illegible] the status of the American farmer. Such expectation must fail to take into account the [illegible] prejudices and characteristics of the people [illegible] through a long line of ancestors who [illegible] It is possible that two generations of school going gibaros might produce a third of ambitious and energetic farmers but the difficulty is precisely the same as that which lies in the way of salting the tail of a sparrow. You have got to catch your [illegible] gibaro [illegible] with [illegible]

The situation would not be so deplorable if the gibaro could be induced to do efficient work as an agricultural laborer. With a rural population 10 per cent of the whole the [illegible] Porto Rican planter is [illegible] that he cannot secure sufficient field hands. [illegible] worth little to his employer. He insists on doing his work in his accustomed manner. Neither driving nor coaxing will induce him to put more energy into it. After a few days of steady labor he [illegible] will lay off for a week or two. The proceeds [illegible] and his family [illegible] He does not believe in unnecessary exertion. There you have the problem that is worrying the authorities [illegible] Perhaps [illegible] ourselves [illegible] At any rate it is morally certain that the [illegible] we [illegible] the natives up the [illegible] we still create for ourselves.

Few countries [illegible] as Porto Rico. [illegible] capable of supporting [illegible] The entire face of the land is dotted with the cabins of the peasantry, white and colored, who live together in good fellowship. There are no large towns in the interior but pueblos or villages are numerous. Each of these is the center of a scattering agricultural community which depends upon it for the simple conveniences of civilization. Each village has its church, town hall, plaza and shops. The society of the place consists of the cura—always an important member—the doctor, a lawyer, a notary and perhaps one or two well to do trade men. They pass their days in somnolent contentment. There is nothing in which they could fuss themselves as they would. A casual traveler is a godsend. There is no hostelry in the hamlet but the representatives of the learned professions will vie with one another for the pleasure of entertaining the stranger. And if he is a man weary and sore from the hot strife of a northern city a sojourn in one of these peaceful spots will be bliss unspeakable. Here all men are passing rich for all are perfectly content. Kindliness—bonhommie—is the keynote of the daily life. Perfect harmony prevails. Man's mood unconsciously reflects the attitude of nature. It is all very primitive but therein lies its chief charm. The vices of these simple honest folk lose the sinister element in this innocent environment. The cock fight is merely the exuberant play of grown up children. Even the padre will stop in his walk to watch an important main by the wayside and he may become sufficiently interested to wager a half peseta upon the result. If he loses he may linger long enough to deliver a mild homily upon the sin of gambling; if he wins a benediction will not be lacking. In either case the father of his flock is followed by words of warm affection and cheerful smiles. He is the dominating spirit of the place—the confidant, adviser and preceptor of his people.

All this because he is thoroughly human [illegible] themselves poor as [illegible] joyous and easy-going [illegible] among them.

When the fagged and fretful man [illegible] turns for relief from his [illegible] the bustling paths of [illegible] the little dreams of the [illegible] occupation offered [illegible] garden spot in the Caribbean Sea. [illegible] be willing to throw [illegible] the burdens of [illegible] for which he may [illegible] complete [illegible] his cares under the most [illegible] conditions. Should he [illegible] by practice or instinct [illegible] will [illegible] find a superb [illegible] for the brush [illegible] need the [illegible] Nature and mankind [illegible] afford ample [illegible] study.

Porto Rico has been little affected by the immigration from the old Castilian families that formed the aristocracy of Cuba. This to a great extent accounts for its peaceful history [illegible] compared with that of the sister island. [illegible] was in the early [illegible] Spanish occupation a military post and the troops by which it was garrisoned were permanently stationed there. The officers in most cases married Creoles of the island and [illegible] The descendants of these persons and of French and Spanish refugees from the neighboring islands in the revolutionary times of the nineteenth century are the genuine [illegible] aristocrats of Porto Rico. Their numbers [illegible] insignificant and are represented in the literacy exhibits by one-half [illegible] per cent of the population which is something less than one million. This class supplies the merchants, planters and professional men of the island. They have accepted the change of sovereignty with ready acquiescence mainly because of their strong love of the soil and pronounced [illegible] tendencies. Furthermore, although handicapped by the universal indolence of their countrymen they are shrewd and intelligent and fully appreciate the prospective advantages of American rule. They are much like the similar class in Cuba—well bred, hospitable, intensely proud and generally prosperous. They are sociable in their sedate fashion and fond of amusements such as dancing, theatrical music and the inevitable bull fight. Their business men are honorable and honest if lacking in enterprise. [illegible] in this class splendid material with which to build [illegible] formation of a new race or nationality [illegible] to speak but it is too soon to indulge the hope that it may in time [illegible] the whole. What is probable, however, is that intermarriage with Americans will eventuate in the production of a class possessing the best characteristics of both races and that this class will in the course of the present century make Porto Rico what it should be—one of the most prosperous as it is one of the most inviting countries in the world.

Catching Sturgeon in Russia

The Cossacks of the Ural have a singular way of catching sturgeon, and it is a method unknown in any part of Europe. At certain times in winter the men assemble in large number by the side of the river and, dismounting from their horses, cut a deep trench across the stream from one of its banks to the other. They lower their nets into the water and arrange them so as to block up the entire channel. Then getting on their horses they ride for seven or eight miles along the banks. They then form a line of horsemen reaching from shore to shore and gallop down in the direction of the nets.

The fish hearing the clatter of hundreds of hoofs swim away from the sound and dart like lightning in the opposite direction. Here then course [illegible] at once arrested and they become entangled in the trammels. The quantity of sturgeon is at times so large that the sheer weight of the fish is sufficient to force a passage through the nets, a blank day being the result to the fishermen. In England the sturgeon is looked upon as being rather poor eating and as unfit for the table, but in Russia it is highly appreciated. When served up in cold slices with jelly and horseradish [illegible] it is by no means to be despised. The part of the sturgeon most liked by the Russians is the roe (the famous caviare). A Russian will take this out while the fish is almost alive and devour it with greatest relish, for the fresher the roe the better it is liked. In order to give an idea of the abundance of the eggs of this great fish it is stated that the weight of the roe will equal nearly one-third of the weight of the whole animal.

There are three kinds of caviare in Russia, the quite fresh when no salt has been added, then the slightly salted, which is the kind generally exported to England and other parts of Europe, and finally the pressed caviar, which is the second quality, pressed into cakes. This is used for sandwiches and other relishes. A little caviare and a glass or so of Russian vodka taken a minute before sitting down at the dinner table gives a wonderful stimulus to the appetite.

Diamond Eyes

In the beautiful church of St Paula Fuori le Mura in Rome there are two diamonds set in a rather odd place. These stones were given to the church by Isabella II of Spain. Above the column of the inner aisles and transept is a row of medallions of all the popes. These medallions, although they look much smaller from the floor are really five feet in diameter. Viewed from a certain position the eyes of one of the popes seem to emit lightning flashes at times and at others to glow with a lurid light. These are the diamonds donated by the Spanish Queen.

NewspaperARCHIVE® NewspaperARCHIVE®

$750.00 FREE! Two Corner Lots in the Wheeler-Burke Addition as Prizes by the Nevada State Journal

$750 IN TWO PRIZES! YOU CAN BEGIN TODAY!

You are invited to begin the JOURNAL Free Coupon Contest today, if you are not already a competitor. Below is printed another Coupon. What you have to do with these Coupons is to collect as many as you can up to October 7th. Get as many Coupons as you can, whether from merchants or from the Sunday JOURNAL. You may be the lucky winner of the $400 corner lot in the Wheeler Addition, or the winner of the second prize, a corner lot in the Burke Addition.

At the end of FOUR MONTHS three disinterested parties, in no way connected with The Journal, will be elected to superintend the counting of the Coupons, To the one who has the most Coupons, with his or her name written thereon, will be awarded the FIRST PRIZE, which is one of the best corner lots in the WHEELER ADDITION, and of the value of $400. To the one who has the second largest number of Coupons, with his or her name written thereon, will be awarded the SECOND PRIZE, a corner lot in the BURKE ADDITION of the value of $350.

Get as many SUNDAY JOURNALS as you can each week for four months and SAVE THE COUPONS.

Arrangements have been made with the following named merchants to co-operate with The Journal in distributing these Coupons. From them Journal Coupons may be obtained, one with every 25 cent purchase.

WHERE THE JOURNAL PRIZE LOTS ARE LOCATED

THE JOURNAL has acquired two corner lots in the WHEELER-BURKE ADDITION for the purpose of presenting them free to the two successful contestants in this great Coupon Contest. We have selected the lots in the WHEELER-BURKE ADDITION because it is one of the most attractive sections in Reno for a residence, being but 10 minutes walk from the center of the city, having water, electric light, etc. These lots will be very desirable properties for the successful contestants to build upon, or to keep as a land investment. The WHEELER-BURKE ADDITION has been offered to the public only for the past year, and up to the present time half of the lots have been sold. Several beautiful homes have been built on the Addition; more are being constructed, and a dozen are in immediate contemplation.

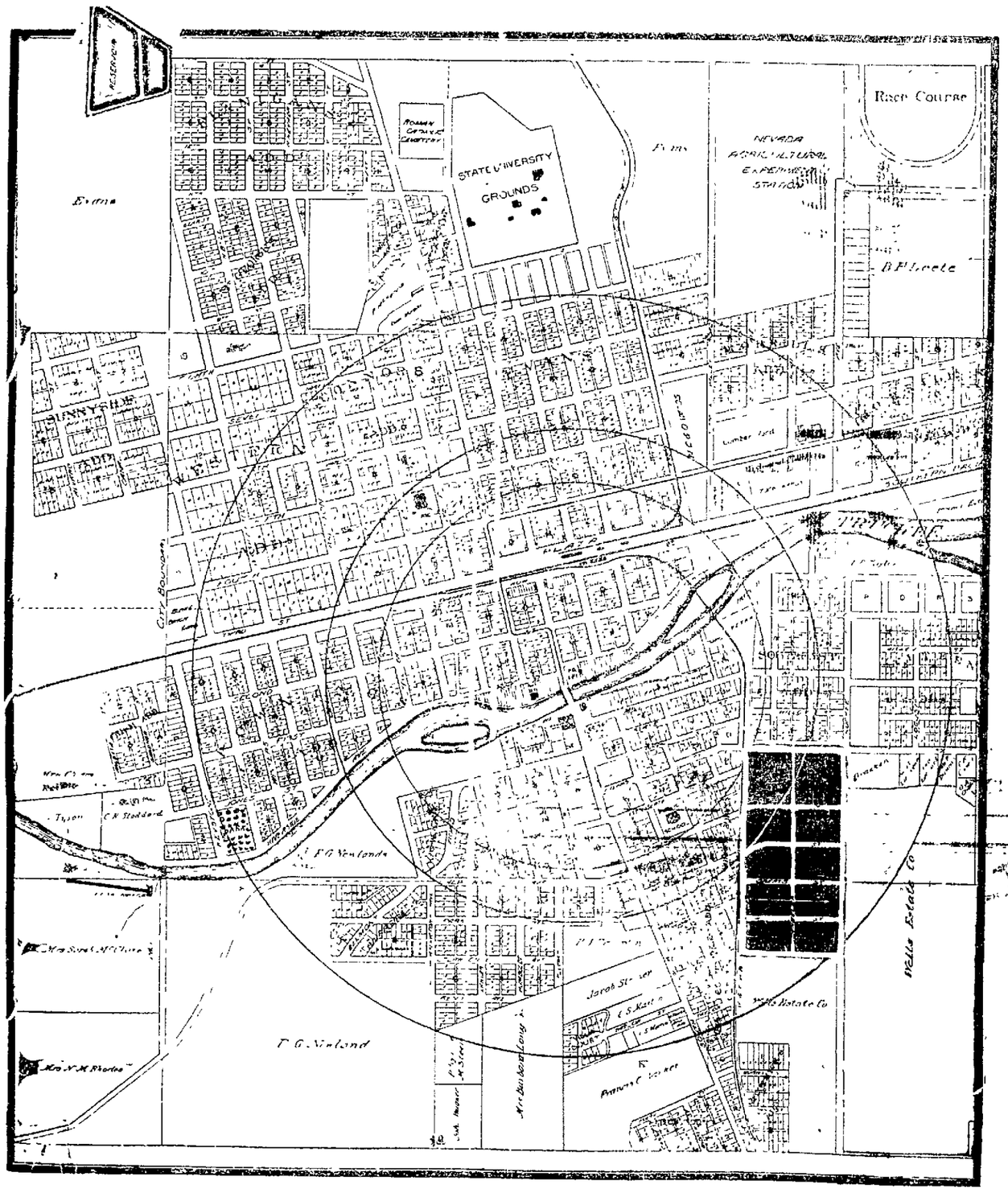

The WHEELER-BURKE ADDITION is in the healthiest part of Reno, being located on one of the highest portions, with a gentle slope to the West. The view is incomparable. To the East lie Sparks, Wedekind; on the North Peavine Mountains, while looking to the South is the beautful Truckee Meadows bordered in the distance by the Sierra Nevada Mountains.

We would strongly advise those who have not seen this Addition to visit it at once. Ascertain for yourself if it is not one of the finest building sites in Reno. Glance at the locality sketch and measure the distance of the WHEELER-BURKE ADDITION from the center of Reno. Satisfy yourself on this important point, then go out and view the property.

You will be agreeably surprised at the rapid development on every hand; the beautiful homes already constructed and the foundations laid for other residences. You cannot fail, also, to recognize the value of the two lots being offered by the JOURNAL free to the public.

There is everything in this rising addition to satisfy the most exacting. Good and plentiful supply of city water, street lights, electric lights for the home; good drainage; lots 50x140 feet and at reasonable prices; close proximity to the public school; easy distance from the center of the town, etc. The nature of the ground is gravel loam, excellent for building purposes as well as for gardening. Water is not encountered at less than 26 feet, thus affording dry cellers.

Building restrictions are placed on the property, thus securing for all time residences of a superior and costly class. The new bridge already contracted for, which will cross the Truckee river at the foot of Second street, will connect directly with Holcomb Avenue running parallel with the V. & T. Ry. and will give the WHEELER-BURKE ADDITION direct communication with the center of the business district and lessen the distance by 3 or 4 minutes.

The prices of the lots in the WHEELER-BURKE ADDITION range from $200 up to $400 wth an additional $50 for corner lots. Full particulars of this tract may be obtained from Mr. S. H. Wheeler, 349 Sierra St., or Mr. Chas. H. Burke, 501 South Center St.

Buy of the Following Merchants and Get Coupons with Every 25 cent Purchase.

Lent & Hansen, Complete line of fine Harness and Saddles. Repair work done promptly. **30 Commercial Row.**

L. Radcliffe, Jr., Diamonds, Watches, Clocks, Jewelry, Sterling Silver, Silver Plated Ware, etc. **115 Virginia St.**

Humphrey Supply Co., Wholesale and Retail Butchers and Grocers. Phone 339. **Cor. Sierra and Elm Sts.**

Reno Mercantile Co., Grocers and Hardware Merchants. **4, 6 and 8 Commercial Row.**

W. L. Semenza Bros., Groceries, Fruits, Vegetables, Wines, Liquors, and Cigars. Phone 230. **17 E. 2d St.**

Sewing Machines and Supplies, T. D. Dolling, **28 W. 2d St.**

The Busy Bee, Stationery, Notions, Confectionery and Ice Cream. **226 Virginia St.**

H. A. Smith, Groceries, Fruits and Farm Produce. Phone 742. **147 Virginia St.**

Nevada Cycle & Mfg. Co., Bicycles and Sporting Goods. **Mershon & Knight, Props. 21 West 2d Street**

Wiley Piano Co., Knabe Piano Dealers and 20 other makes. Talking Machines and Records. Everything in the Musical Line. **T. S. McKinley, Mgr., Investment Building, 2d near Sierra.**

Wigg & Boughton, Teas, Coffees, Spices, Crockery, Chinaware. House Furnishing Goods. We give trading stamps in addition to the coupons. **12 W. 2d St.**

Reno Shoe Factory, Men's and Boys Shoes. Repairing of every description. Agents "Walk Over" and "Strong & Garfield Men's Shoes. **27-29 E. 2d St.**

M. Frank & Co., Clothing and Furnishers for Men and Young Men. We give trading Stamps. **235 Virginia St.**

Mrs. W. J. Roberts, Staple and Fancy Dry Goods. O'Connor Block, **33 W. 2d Street.**

Riverside Studio, F. P. Dann, Prop., Fine Portraits. To the holder of the largest number of our Coupons will be given one dozen fine portraits. **204 Virginia St.**

H. Fraley, The only exclusive outfitter for women, misses and children. Phone 17. **136 Virginia St.**

J. R. Bradley Co., Inc., Wholesale and Retail Grocers and Provision Merchants. **Cor. Virginia and Plaza.**

J. R. Bradley Co., Inc., Wholesale and Retail Hardware, Farming Implements, Wagons, Buggies and Mining Supplies. **Cor. Virginia & Plaza.**

J. Marymont Co., Clothing, Hats, and Gents' Furnishing Goods. **211 Center St.**

Burns & Fisher, Everything in up-to-date Millinery **132 Virginia St.**

The Cann Drug Co., Druggists. **Cor. Virginia and Second Streets.**

Carr & Elliott, Bicycles and Sporting Goods, Guns and Ammunition, Fireworks. **26 W. 2d St.**

Roy E. Davis, Bicycle Repairing and Agents for Hudson and Angelus Cycles. Phone 341.

Reno Meat Market, Fish, Poultry, Sausage, Fresh and Smoked Meats, Eggs, Cheese etc. Phone 341. **25 Com. Row.**

Truckee Meat Market, Everything in Fresh and Smoked Meats. Phone 343. **225 Virginia St.**

Journal Free Coupon

L **September 9th, 1906**

To the holder of the largest number of JOURNAL COUPONS during four months from June 24th, will be awarded the first prize, a corner lot in the WHEELER ADDITION, of the value of $400; to the holder of the second largest number of JOURNAL COUPONS will be awarded the second prize, a corner lot in the BURKE ADDITION, of the value of $350.

NAME .....

ADDRESS .....

Get all the Coupons you can whether from the SUNDAY JOURNAL, or from the Merchants. One Coupon with every 25 cent purchase.

NewspaperARCHIVE® NewspaperARCHIVE®

Insurance Policies on Animals

High as are insurance rates on animals' lives, it proves the pluck of the underwriters. Consul, the famous chimpanzee, was insured for no less than $100,000. Only a short time previously the death of the zoo's famous elephant Jumbo hit the underwriters to the extent of some $25,000. Another sum of $10,000 was paid over by one firm at the demise of the celebrated boxing kangaroo, and numbers of other similar losses might be cited.

Lloyds of England will only refuse to insure one animal, namely, bull pups. Some years ago a number of these dogs were insured for a 10 per cent premium and all died. The premium was doubled for new risks, but still the bull pups died, and apparently that was the end of the insurance. There is hardly any known risk which cannot now be insured against, from taxes to twins and back again. One of the most remarkable insurances ever effected at Lloyds is that of a building standing in Monument yard. Its owner, having made up his mind that if the monument should fall it would undoubtedly wreck his premises, has paid a very small premium on a policy heavily insured against this contingency.

There is a French company which does a very large business in frost insurance. It has branches in Germany, Austria, Italy, Spain, Holland and Belgium, and will shortly extend its operations to England. In France it is the vines which suffer most severely from late frosts, and with respect to which the company in question does the heaviest business. Two years ago the coffee crop in Brazil suffered heavily from a late frost and the French company was approached with a suggestion that they should establish a branch in that country. Some of the strangest risks are to be found in legal matters. There is a company which will take contingencies covering legal defects in titles to property. The same company will also provide against lunatics recovering their sanity and willing away their property from their natural heirs. Probably there is no company or underwriter who would insure against an adverse decision of the court of law; but, on the other hand, it is quite possible to insure against the decision of the House of Lords upsetting a verdict obtained from the lower courts. In a recent case of an action for compensation for personal injuries the two lower courts both gave a verdict for the plaintiff with $3,500 damages. The case was taken by the defendants to the House of Lords and a contrary judgment was insured against for a sum of $1,000.

Many companies now grant accident insurances which also cover a number of infectious diseases. But it is also possible to insure against certain specified diseases at extremely low rates.

Life policies are held by almost every ruling monarch in Europe, with perhaps the sole exception of King Peter of Servia. It is believed that no company will accept a policy on his life upon any terms whatsoever. There is one case on record of a member of a royal family insuring himself against assassination. This was Prince Henry of Prussia, who, before he left Germany to take command of the fleet in the China seas, insured himself against assassination for $900,000.

A strange kind of insurance has quite recently been started in Denmark. By a payment down of $220 on the birth of a daughter her parents are able to insure her an annuity of $25 a year if she be not married before she reaches the age of 30, and if she remains a spinster for another ten years this yearly income is doubled. On the other hand, if she does marry before she is 30 years of age she receives the whole $220 down as a wedding portion. The biggest policy under existence is believed to be that under which the steamships of the Elder Dempster line are insured. Three millions is the sum, and the premium is $750,000 a year. The biggest on any building is that which covers the British Museum, and is for a quarter of a million sterling. Among animals, the race horse Fly Fox carries $150,000.

The Victorian Cross of the Sea.

How often in reading an account of some serious disaster at sea, one notices the announcement that certain of the heroes of the occasion have been awarded Lloyd's medal. It is the reward almost comparable, in fact, to the little bronze cross on which the two stimulating words "for valour" are engraved which is presented on the recommendation of the commanding officer to the soldier who does some deed of special gallantry in the face of the enemy, or the sailor who distinguished himself under similar conditions. To the public, however, Lloyd's medal does not convey so serious a meaning; perhaps because the recipients seldom wear it on their dress "plain for all folk to see," no doubt shrinking in natural modesty from the display on ordinary attire of the record of a deed which involved the imperiling of life and limb from the overwhelming forces of nature instead of from the bullets of the enemy.

Lloyd's medals are two in number. The older, which was founded in 1837 is made in silver and bronze, and is awarded as an honorary acknowledgment to those who have by extraordinary exertions contributed to the saving of life at sea, while in 1893 it was decided to give a medal to ships officers and others who, by standing by, have contributed to the preservation of vessels and cargoes from perils of all kinds. This latter emblem is in silver, though at first it was made in bronze. The medal for meritorious services is an oval one. The reverse side bears the words "Presented by the Lloyds for meritorious services," and contains a scroll between the two inscriptions on which the recipient's name is engraved, surrounded by a design of oak leaves, which the clasp by which the medal is suspended is appropriately formed of two dolphins, with their tails together, encircling a ball.

It need hardly be said that it would be impossible for the committee of Lloyds to recognize all the heroic deeds which add lustre to the story of the sea; but as Lloyd's is the center of information connected with shipping, it may be taken for granted that cases of merit rarely escape the notice of the institution. Extracts from the log, and the evidence of the master or officers who have been rescued, with in some cases a letter from the captain commending the conduct of various members of the crew are generally procured to serve as evidence on which the committee may base its judgment.

Since 1837, when the medal for saving life at sea was instituted, less than 125 medals have been awarded, so that the average is barely two a year, trough in 1901 14 medals were given, but most of them were for one ship. That the standard is kept very high is evidenced by the fact in 1900, and in 1893, and 1894 only one medal was awarded in each one of these years, while in 1892 none were given. The bronze medals are considerably more numerous, numbering as they do some 300, while the medal for brave service has been awarded to considerably less than a hundred recipients during the dozen years it has existed.

Extraordinary Steals

"The theft of the ashes of Columbus was attempted in Chicago during the World's Fair," said Lecoq, the French detective. "Thanks to a friend of mine the attempt failed. Stranger attempts have succeeded though. The theft of a lighted stove constituted my first case. A man having deserted his wife returned home half drunk, and in the good woman's absence put the stove on a pushcart and started off with it. He set up, it seems an establishment of his own further down the street."

Two vilians once stole a Wisconsin cemetery. First they looted the graves selling the skeletons to anatomists; then they stole the tombstones, getting naturally a good price for the granite and marble. The place wasn't a cemetery by the time the theft was discovered. It was only a torn up field.

Men have stolen rivers often. To irrigate their own land they first change a stream's course; they dig a channel through their own property and the river, leaving its natural bed, follows this channel. It is then a stolen river, and bitter does such a theft enrage the man who suffers from it.

The Central Boarding House, 218 South Center street. A block and a half south of the river. New, modern house, electric lights, bath on both floors; hot and cold water; phone and a choice home table for discriminating people. Come and board with us. Phone 1155. s6w

Get your Blue Prints at Porteous Decorative Company. tf

Beira, African City, Is Built of Zinc

Beira is a town in Africa which is little known, but it holds a unique position in the world. An astounding sight meets the gaze of the traveler who happens to light on the town, for he will behold a city built entirely of zinc. The Governor's residence, the public buildings, the barracks, the arsenal, the shops, the hotels, the houses and their outbuildings are all made of zinc. The unpleasant effect produced by this prevalence of zinc is difficult to describe, and the knowledge that human beings have to live in such houses in so burning a climate intensifies the painful impression.

Millions of tons of galvanized iron have been sent out from Great Britain and this quantity has been used to build up a town—a feat accomplished in six months. Owing to the fever of speculation and the demand for cheap and hastily found lodgings being so imperative, the city has been constructed of this material. That nothing may be wanting to the triumph of iron a railway, with wagons and trucks composed of zinc, traverses the city from end to end. Indeed, it is so all prevading that not only is it used to cover roofs and build up walls, but even stretchers are composed of it. Should an inhabitant fall ill or meet with an accident he is carried away to the hospital on a sheet of zinc torn from one of the fences or buildings nearest to the scene of the catastrophe. Should he die he is carried to the grave in a zinc coffin.

Owing to the scarcity of natural productions, the food of the entire population consists of tinned meats, for no other food can be procured at any reasonable price. It is altogether a most curious place, for in addition to the houses of zinc the streets are littered everywhere with empty meat tins of all shapes an dsizes. The dreary monotony of everlasting zinc is only relieved by two stone houses which have recently been built and compose the residence and depot of the agents of a French factory. The houses were constructed at a cost of $30,000, and, although, far from worth it, are objects of envy to inhabitants of this desert land, where the laborers earn $5 a day, yet can barely make both ends meet.

Kites to Fight Hailstorms

A new and important use has been found for the modern scientific kite which is capable of reaching a great height while carrying a heavy weight On the Continent hailstorms of such severity as are here unknown are experienced every year, resulting in annual losses to farmers, particularly in wine districts of France, Germany and Italy, that total to some millions of pounds. The average loss in France alone is over three millions sterling per annum, and in the last 10 years it has amounted to no less than 2,000,000,000 francs. A large and specially shaped cannon which by firing into the air dispersed the hailstone forming clouds ere they had time to form are set up in the countries named. These however, have not proved of any great value because the effect of their discharge is not felt at a higher altitude that of 1500 feet, whereas hail forws in clouds at heights ranging from 3,000 to 9,000 feet and even at a still greater elevation.

How to reach these heights and disperse the clouds ere the hailstones have had time to form has been one of the problems farmers and scientists have been trying to solve for years. A solution has now been found in the modern hightlying kite which easily ascends the higher altitude desired. The kites are to carry heavy charges of explosives connected with an electric wire running to the earth and it is by an electric spark that the formation of devastating hailstones are to be prevented and so many millions of money saved to the farmer's pockets. Unfortunately, it is, not everyone who can afford one of these kites.

The Central Boarding House, 218 South Center street, two blocks southeast of Riverside hotel. Come and board with us. Something choice and very reasonable Phone 1155.

The Parrot—They say "Shakespeare never repeats."
The Owl (disgustedly)—Well, Shakespears wasn't a parrot.

Dumont, the Wizard of the Air

Santos Dumont may be well called the wizard of the air, for all other efforts to construct a navigable and steerable balloon are comparatively puny when compared with the young Brazilian's brilliant achievements. He has only one rival as far as conquering the air is concerned, and that man is Signor Marconi, with the difference that the latter sends messages through the space, whilst the former sends himself.

Santos Dumont was born at Rio de Janeiro, Brazil, in 1873, and is the youngest of a family of 10 sons. Very early in life flying machines and balloons absorbed the whole of his attention, and he determined to devote his life to solving the riddle that has baffled so many and has cost so many lives. In 1898 he visited France, climed Mont Blanc by way of getting his nerves in good trim, if he ever had any, and in the same year he visited Paris and ascended from the Jardin d'Acclimatotion in the smallest in the smallest navigable balloon ever made. In September of that year he made the first steerable balloon ever driven by a petroleum motor, but unfortunately it was wrecked at the first experiment. Nothing daunted he set to work to remedy its defects, and by gradual process and experiments at length he succeeded in "launching" a steerable and navigable airship in which he flew from St. Cloud, near Paris, round the Eiffel Tower and home again, a distance of eight miles. Paris—nay, the whole world—was amazed and saw in the young inventor the herald of a new era in flying machines. This encouraged the young inventor and he was tempted to try for the $20,000 Deutsch prize, offered by a generous Frenchman, named Deutsch, to whoever succeeded in sailing in the air from the Aero Club to the Eiffel Tower and home again in half an hour. Dumont accepted the challenge and a great crowd gathered to see one of the bravest and most extraordinary feats ever attempted by a man. The first time Dumont was unsuccessful, his balloon not answering properly to the controlled. But on October 20, 1901, he again attempted to gain the Deutsch prize and after a brilliantly successful trial missed the reward by being only 40 seconds over time. Mons. Deutsch, a thoroughly just but exacting sportsman, would not consider the prize won. "My conditions were to sail from St. Cloud round the Eiffel Tower and home again in 35 minutes," he said. Santos Dumont has nobly acquitted himself, but is 40 seconds behind time. He must try again."

The President of Brazil presented him $55,000 in recognition of his services and in order that he might devote the spending of it to prosecute further experiments. The same year he made a sensational flight from Hampstead to Harrow and back again in his airship, the Santos Dumont VI.

Such an intrepid master of aerial navigation as Santos Dumont cannot hope to escape disaster sometimes, and he has had some miraculous escapes from death. When competing for the Deutsch prize for the first time, in sight of all the spectators, the airship, to everyone's horror, suddenly and totally collapsed in midair and landed on some houses near the Eiffel Tower. Everyone expected that the young Brazilian was killed, but, strange to relate, he received nothing but a severe shaking and a few bruises whilst the airship was totally wrecked The accident was due, the inventor said, to the ventilator refusing to act at the crucial moment. In 1902, when he was sailing across the Mediterranean his airship collapsed and fell into the Bay of Monaco. The arenaut was picked up unhurt by boats, but his ship was rendered useless. For the past three years Santos Dumont has steadily been navigating the air and diligently pursuing his all-absorbing study and making new inventions with which he hopes to perfect a navigable balloon. Indeed, he claims that it is possible to reach the North Pole and that he has solved the riddle of giving a new impulse to aerial navigation. As he rightly says, what seemed impossible five years ago seems possible now. The two great drawbacks to the balloon, he says are condensation and expansion, and because of these defects it is not possible for a balloon to stay in the air for a much longer period than 24 hours, though the record is for a little under 36 hours. The higher a balloon goes the colder the gas becomes with which it is inflated, and thus condenses. Ballast therefore, has to be thrown out to compensate for the descending of the balloon. Even the heat from the sun expands the gas and raises the balloon, and if the valve is not opened to let some of the gas escape, an explosion would follow. The balloon, again, is greately influenced by atmospheric pressure and has to be treated and regulated accordingly.

Now if the steam which collects in the interior of the envelope of a spherical balloon, can be recovered as water in a reservoir fitted to an opening used at the bottom, instead of evaporating through the silk, then M. Santos Dumont declares, a long-studied problem will be solved. He will use petroleum for evaporating the water in to steam again, which will, when desired, expand the balloon and it will raise and fall at the will of the operator. Instead of lightening the balloon by throwing out ballast, by burning petroleum he will transmute the water into steam, which will expand the gas until it produces the required lifting force.

Santos Dumont has invented a most ingenious contrivance, a sort of condenser in a series of aluminum tubes, arranged vertically inside the balloon, which will throw out the hot steam produced from the water heated by the petroleum, and so will cause the balloon to rise and fall when the steam is turned off.

Receipts for Serving Chicken

Fried Chicken—This is a foreign recipe and is a very delicious dish and rather different from the ordinary method of frying chicken.

Clean and cut up a fat chicken. Cover it for three hours with a mixture of lemon juice and olive oil, parsley, a bay leaf and seasonings. Drain, dip each piece in egg and bread crumbs, and fry brown. Mix one cup of white stock with one cup of rich milk, the yolk of an egg and 10 small mushrooms. Season and cook carefully and pour around he chicken, first adding a little chopped parsley and the juice of a lemon to the sauce.

Another foreign recipe is for serving roast chicken.

Roast Chicken (French Style).—Clean, stuff and roast a fine fowl, larding it with bits of bacon and basting with one cup of consomme. Strain the sauce, add one onion, some parsley and the livers, chopped fine, a cup of bread crumbs and the juice of an orange. Boil, strain again and serve with a salad of watercress.

Black Canyon Gold Mining Company

Office: Bishop, Inyo County, California

Mines: In White Mountain Range

A. S. KILPATRICK, President; WALTER SMITH (of Bullfrog) Vice President; M. T. STOVALL, Secretary; FRANK V. DRAKE, Bishop, Attorney for Company

Depository: Inyo County Bank, Bishop, California

DEVELOPMENT WORK NOW BEING DONE

Work So Far Accomplished Demonstrates Existence of Ore Body of Size and Richness Totally Unexpected

The development work now being done on this property is, apparently, opening up one of the big mines of the world.

This is not the opinion of those interested, only, but that of every competent mining man and every professional expert who has seen and examined conditions.

For taking over and exploiting these claims—located in the Black Canyon, by the Leidy Brothers, locators of some of the most valuable gold mines in Nevada—the Black Canyon Gold Mining Company was organized and incorporated, with a capital of one million dollars, divided into shares of one dollar each.

For funds, incident to organization, and for preliminary investigation of the property, were sold 100,000 shares—out of the million, for five cents each—realizing $5,000—mostly to people in Bishop who could see and estimate the prospect.

That fund is not yet exhausted, but enough has been spent to show that the property looms much greater than we had ever anticipated. We thought we were tackling an ordinary free gold deposit, big enough, however, to warrant milling. What we have *actually* encountered is something that looks like $5,000 would not scratch it. We seem to have struck an immense ledge, with gold everywhere. And the deposit broadens and grows richer and deeper we penetrate. Its dimensions are as completely unknown to us at this moment as the day we broke into it. We are now offering the second 100,000 development shares—the first 20,000 of the allotment—at ten cents per share. This lot will doubtless be taken before this advertisement appears. So, therefore, if anybody reading these particulars and wishing to identify himself, financially, with our enterprise, must inquire price of stock by wire. If "further information" is desired, of course, the mail will serve. Developments are progressing so rapidly at the mines that the price of stock, hereafter, will be determined by the day's showings.

That any such proposition has to ask for money at all, is explained by the fact that the property is not in or near the recent booming camps; but in California—just over the line from Goldfield and Bullfrog—where the investors of tomorrow *will come* when the truth from the Black Canyon may reach them.

Address: M. T. Stovall, Secy.,
Bishop,
California.

BLACK CANYON MINE

A Property Full of Merit and Promise, and May be One of the County's Big One

From the Inyo Register, Bishop, Cal. Aug. 30th, 1906.

Black Canyon is one of the largest gorges seaming the western slope of the White Mountains. The "draw" therefrom forms a natural driveway for a few miles up from the valley, to where it is joined by the straight-walled rift known as Marble canyon. At this junction point is the headquarters. Northerly, probably a half mile, and at a place known as "the falls," the drifts and tunnels of the company penetrate the sheer eastern wall of the canyon. Black slate crags surmount the claims, resting on limestone bases, and between these two formations runs the ledge which is being opened up. Appearances indicate that in an early period the ledge was upright, five feet or more across, and that tremendous forces pushed great slate and schistose masses upon it from the east, laying it flat; and that as the tunnel penetrates the hill the ledge will be found to take a vertical position, when the permanent wall rocks of the contact are reached in place

It is a country of strong and sharply defined features and massive formations. Where, at an angle, the canyon turns, a quartz vein runs between the slate and lime straight and true, and can be traced along the opposite hill.

At the base of the cliff John Leidy noticed a point cropping two or three inches wide. On digging in he exposed a ledge four or five feet through — probably more, for the work done has not disclosed the hanging wall. A tunnel has been run in thirty or forty feet, showing a strong ore body which has lost nothing in width, and which gives assay returns from every sample. The ore is a mixture of silica, lime and iron. Samples were broken from the tunnel wall by members of the party, and showed hornings in each case, some indicated values of $35 or $40.

Tests from every point, from along the tunnel walls, from its innermost end, from other holes made, and from along the surface, never fail to show gold in the pan. Mr. Scott, who by training and experience is well posted in such matters, said that he had never seen a more promising prospect, for gold can be had wherever the test is made.

The spot is ideal for working. A mile and a quarter away, and at from 2000 to 3000 feet higher altitude, in Marble canyon, a spring pours out a steady 50-inch stream of pure water This has been duly appropriated, and can be carried by pipe line to the top of the cliff directly over the tunnel mouth, thus effectually settling the question of power.

Col. Stovall has letters from the more important mining exchanges, agreeing to list the stock whenever the company desires.

Keep your eye on Black Canyon.

NewspaperARCHIVE® NewspaperARCHIVE®

EDITORIAL THOUGHT, COMMENT AND CRITICISM

NEVADA STATE JOURNAL, RENO, NEVADA, SUNDAY SEPT. 10, 1906.

The Distribution of Prosperity

By William E. Smythe

WM. E. SMYTHE

SO far as I have noticed, the Nevada Democrats and Silver men are the first to adopt a platform recognizing and laying emphasis on a new condition which has arisen in the United States during the past few years. They "rejoice in the nation's continued prosperity, in the abundant crops, the goodly yield of the mines, the full employment of labor, and the favorable balance of foreign trade." But they deplore the increasing concentration of this wealth, obtained by the labor of all, among a comparatively few, and they declare that this concentration is due "to inadequate laws, to special privileges, to gigantic monopolies in the necessaries of life, and to the alliance between organized lawlessness and organized wealth."

In other words, the Democrats and Silver men of Nevada believe the problem of producing national prosperity has been solved, and that the paramount question which now confronts us is the just distribution of this prosperity among the various factors engaged in its production.

No other party platform has put the matter in just this way, but it may be predicted that the issue will take shape along these lines throughout the United States. The party in power must defend the present distribution of prosperity under the laws it has brought into being, while the party out of power must successfully arraign the existing conditions and propose remedies which shall do equal justice to all.

What does the platform propose as means to this end?

First, election of United States Senators by the direct vote of the people. All disinterested students of our national affairs agree that the senate is now the arbiter between "the Interests" and the great body of the people in determining the distribution of prosperity, so far as it is governed by legislation. The Nevada Democrats and Silver men would make is possible for the body of the people to select this arbiter without dictation from "the Interests."

There are various ways in which this can be done, the simplest and quickest being that which is in successful operation in Oregon. The people indicate their choice by ballot at the general election and the members of the legislature abide by it, and thus it happens that the new Senator from Oregon, Jonathan Bourne, Jr., will be the first man elected by the people to take his seat in the senate of the United States.

Next, a revision of the tariff is favored. What sort of a revision? Not a hysterical, passionate or radical revision which might disturb business and do more harm than good, but (to quote the words of the platform) "a careful, well considered revision of tariff schedules, which shall aim at the reduction or total removal of duties on articles of American manufacture sold more cheaply in foreign countries than at home, and which shall deprive industrial monopolies of the power to exploit both producers and consumers by arbitrary methods and prices."

Is there a Republican in Nevada who, in his heart of hearts, does not know that such a revision of the tariff is urgently needed as a step toward a fairer distribution of American prosperity? Is there a Republican who would honestly oppose such revision if he had the power to determine the question? If not, Republicans should vote for a Democratic congressman this year and so introduce a needed element of reform into the government while the senate and the presidency are still in the hands of strong protectionists.

The Nevada platform also favors effective legislation to control the cost and quality of transportation, and the representatives of that platform are obviously willing to go much farther than the feeble law placed upon the statute books at the last session of congress. Indeed, this platform endorses a candidate for the presidency who recently said:

"Railroads partake so much of the nature of a monopoly that they must ultimately become public property and be managed by the public officials, in accordance with the well defind theory that public ownership is necessary where competition is impossible."

No single policy comes nearer the question of distributing prosperity than the policy of railroad control discussed in the Nevada platform and supplemented by the well known views of Nevada's choice for the presidential nomination, William Jennings Bryan.

Practically the same observation applies to the trust question, which is so intimately related to transportation. Says the platform:

"We declare it to be our conviction that President Roosevelt's only hope of success in obtaining effective laws to stop the aggression of monopoly, alike in transportation, in industry, and in high finance, lies in the election of Democratic congress in November next."

Almost at the moment that this declaration was being read to the Reno convention Bryan was saying the same thing to a big audience in Madison Square Garden, New York. A Democratic congress to sustain a Republican president in his efforts to obtain a more equitable distribution of national prosperity! Why? Because it is notoriously true that the Republican congress is dominated by leaders who, in their turn, are dominated by "the Interests" which prosper by means of frenzied finance, of tariff schedules unreasonably high, of various special privileges, and of oppressive monopolies founded upon these unjust conditions.

Is there a Republican in Nevada who does not know that this is an absolutely truthful statement of the case? If so, why should not every Republican who is free to cast his vote in accordance with his convictions support Democratic candidates who will work for a better adjustment of economic conditions?

Finally, the platform rejoices in the eight-hour day which a Democratic governor and legislature gave to the working men of Nevada, and which a Democratic supreme court upheld. Nevada is today enjoying the benefits of this wise step toward a fairer distribution of prosperity and a fairer adjustment of the necessary burden of human toil. The Democratic party throughout the United States is the champion of labor. Its attitude upon this question is strikingly defined in the following paragraph of Bryan's New York speech:

The strike, the only weapon of the employe at present, is a two-edged sword and may injure the workmen as much as the employer.

"But if it is unwise to make the employer the sole custodian of the rights and interests of the employes, it is equally unwise to give the employes uncontrolled authority over the rights and interests of the employer.

"Government by injunction is really an attack on the jury system. So long as the meanest thief is guaranteed a trial by jury, a jury ought not to be denied to wage earners.

"The efforts of the employer to settle differences without arbitration has done much to embitter him against those who work for him and to estrange them from him."

The political party which overlooks the interests of labor, failing to take advantage of every legitimate opportunity to elevate the standard of life by means of better wages, broader education, and increasing leisure, will never solve the problem of distributing prosperity fairly among men. The Democratic party stands squarely in favor of better conditions of living for the masses who earn their bread in the sweat of their faces. It is utterly sincere in adopting this attitude, and has repeatedly shown its faith by its works.

Such is the program outlined in the platform of the Democrats and Silver men of Nevada. It is a program which will be discussed in every community and by every fireside. It is buildt upon a rock of solid fact—the fact that our vast national prosperity is not equitably distributed under existing laws—and it proposes real remedies for this condition.

To enable the people, rather than "the Interests," to say who shall represent them in the United States senate; to put American consumers upon a base of equality with foreign consumers in purchasing the products of American manufacturers; to render industrial monopoly amendable to public authority, and to secure equal justice for all in transportation, even if it be necessary to adopt public ownership; to secure for labor a fairer share of what it produces—to do these things in cordial and loyal co-operation with a Republican president—such is the program for the Nevada Democrats and Silver men.

Every citizen of Nevada who ever voted the Democratic or Silver ticket should do so again in November. That is enough for victory, but Nevada should do better.

This is pre-eminently a year for independent voting. From the Atlantic to the Pacific, the party yoke will rest lightly upon all citizens, or be thrown off entirely. The whole Democratic party of Pennsylvania, for example, will support a "Lincoln Republican" for governor. In New York, thousands of Republicans have declared their intention to support a Democrat for governor. Men are thinking only of what is best for themselves, their families, their country.

If a man who reads this article believes that the Democrats and Silver men of Nevada have grappled bravely and wisely with the paramount question of the times—the just distribution of national prosperity among all the factors engaged in its production—he should vote for John Sparks and all his associates on the ticket, even if

---

THAT Philadelphia trust company failure has led to the inauguration of some criminal cases. Segal and two others are to be put on trial. Ever since the failure it has been apparent that somebody was guilty of criminal acts, for it would have been impossible for such a condition of affairs to come about without direct crime. Hipple evidently knew he was guilty, but it has been plain that others must have shared it. Perhaps Segal may have thought Hipple would have to shoulder all the responsibility, but he is likely to find that it is a crime to conspire with a bank official for the purpose of looting the institution.

CHICAGO is starting a campaign against bogus doctors and medical companies. An investigation has disclosed the fact that a great number of such people are engaged in fleecing the public, and it is proposed to weed them out. The bogus doctor is one thing which no community can afford to tolerate. He not only takes money from people without giving anything in return but also imperils the lives of those who he serves.

Cook With Gas — THE RELIABLE RANGE — Cook With Gas

Get It Now

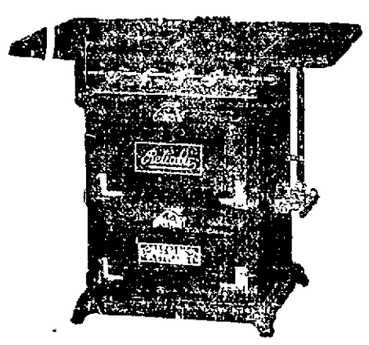

Pay as You Please

4 Things Saved by Using Reliable Ranges

EXPENSE--WORK--WORRY--TIME

THE many who are already using this four burner, double oven range have found it worth its weight in gold.

The Reno Power, Light & Water Co.

Cook With Gas — THE RELIABLE RANGE — Cook With Gas

NewspaperARCHIVE®